1958

Gale

ALLEN COUNTY PUBLIC LIBRARY
3 1833 06514 6877

GC
977.302
G13KC,
1958

1958 Gale

Knox College
Galesburg, Illinois

ALLEN COUNTY PUBLIC LIBRARY
3 1833 06514 6877

GC
977.302
G13KC,
1958

1958 Gale

Old Main

Austere without, but warm within, Old Main is the heart of campus pulsations. Portraits of note in the Common Room, touches of distinction in the Alumni room, bits of dignity in the classroom—Maybe Lincoln left something here.

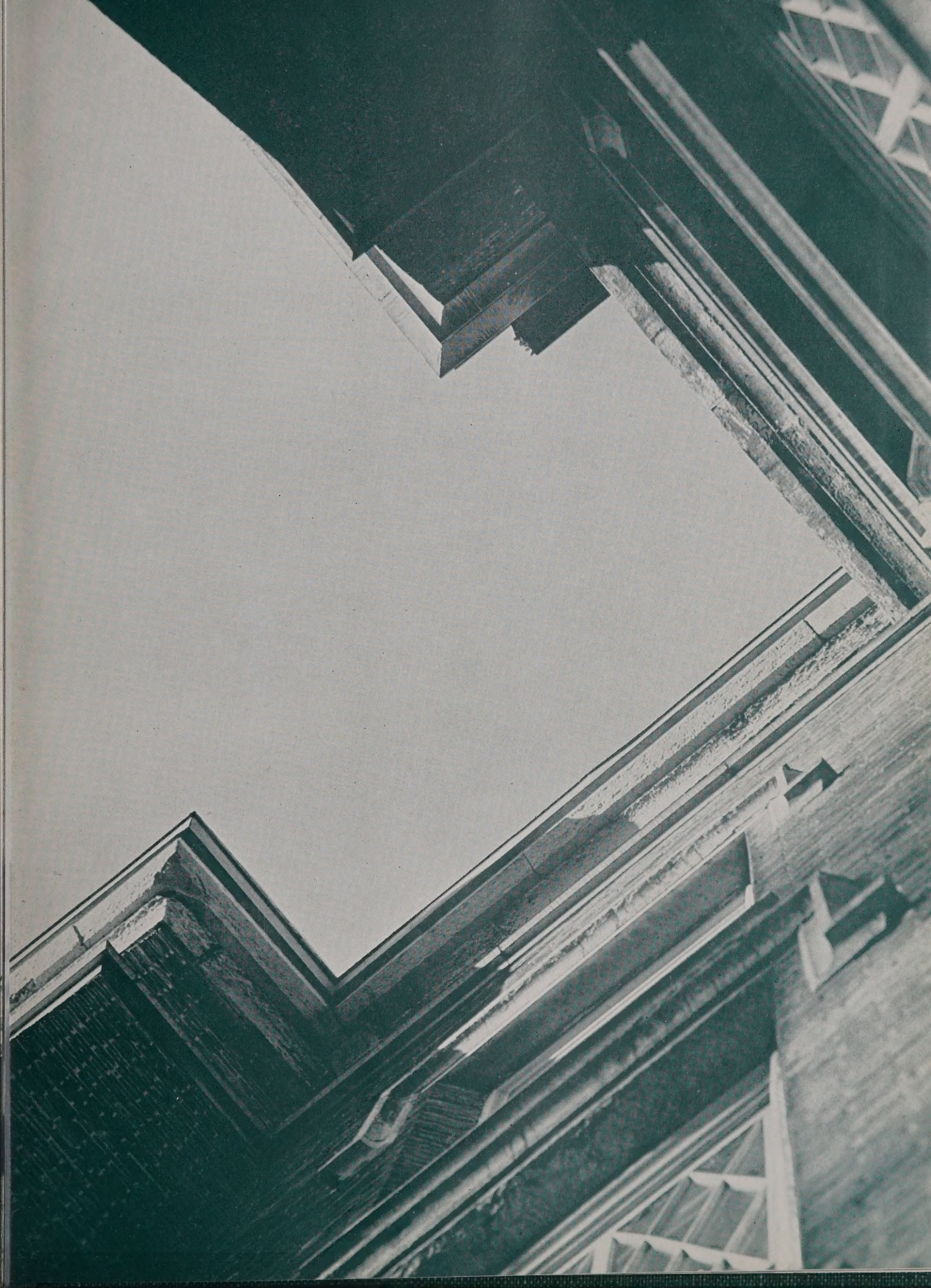

Library

Outstanding resources and facilities provide a wealth of challenge, enjoyment,

and escape in a library building for the future.

Congre-gational Church

Both wandering and attentive minds find their niche in chapel.

Observatory

A sanctuary for star-gazers, mice-trainers, and mind probers, this structure is host to the psychology department and astronomical observatory. During the football season, it often doubles as a backstop for extra points.

Alumni Hall

Perhaps the undecided architecture of Alumni Hall is indicative of the creative spirit it embodies. In the east wing campus artists dabble in oils; budding sociologists "come of age in Samoa"; and fledgling economists consider the merits of Malthus. In the west wing future teachers become inculcated with the challenge of youth.

Its core is the theatre, filled with echoes of enthusiastic applause for Moliere and Miller, for Chekhov and Harbach. An old structure, Alumni has a personality all its own and is symbolic of the creative conflict within.

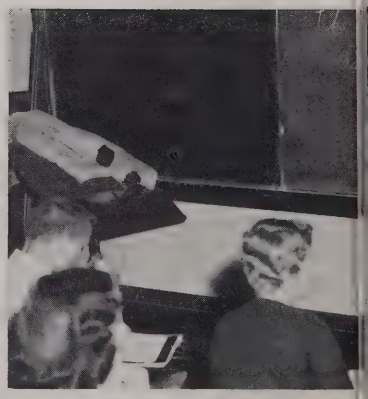

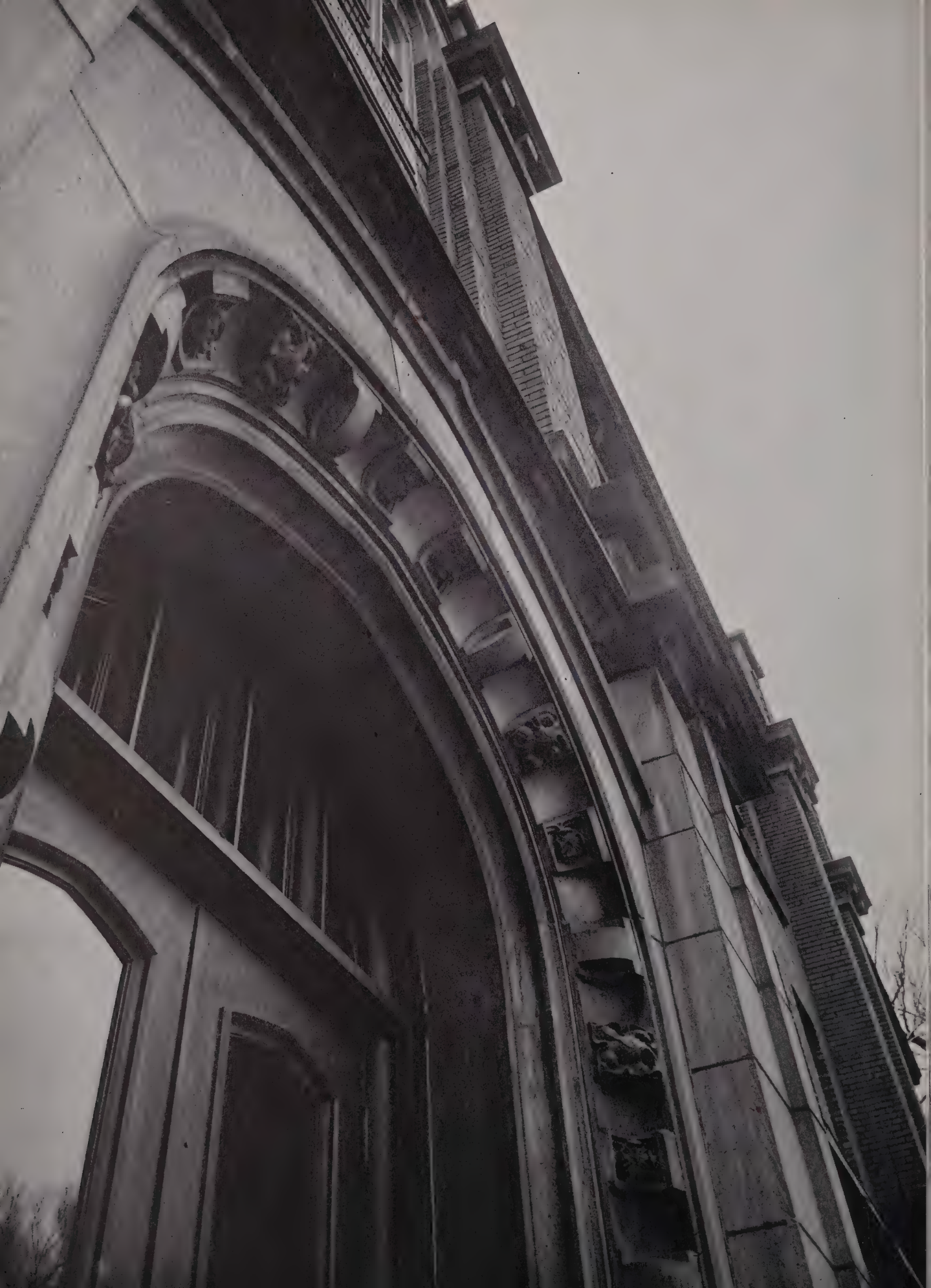

Science Hall

Honoring the former college treasurer, George Davis Science hall shelters innumerable components of the scientific landscape: pungent odors, imposing skeletons, weights and measures, sandstone strata, and Shepard's "wolf."

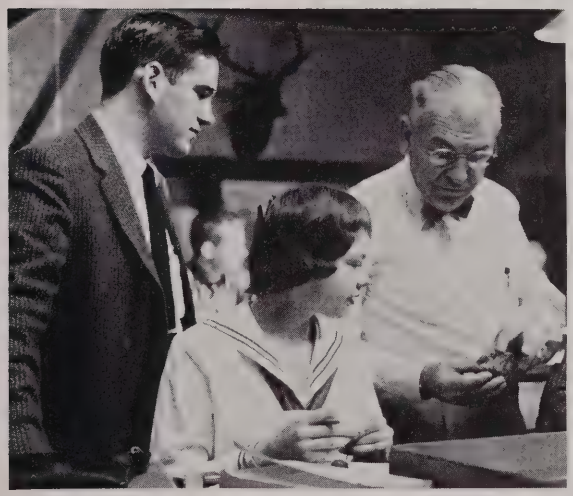

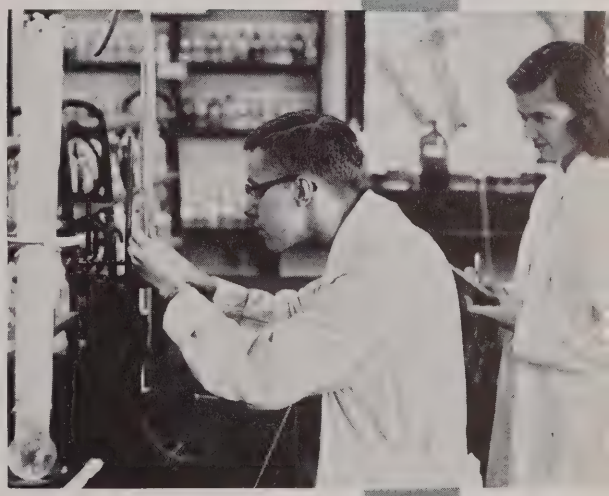

Music Building

"Music hath charms . . ." Perhaps a building of music can too—charms of the individuals who comprise its staff, charms of the hours spent in practice room solitude, and charms of self-expression in selective sound.

Beecher Chapel

Reminiscent of a New England heritage, Beecher Chapel was built to accommodate the College chapel program. Today it lends itself to choir rehearsals, humanities classes, recitals, Women's Day fashion shows, elections, and music appreciation (stimulation) hours.

Whiting Hall

From seminary to dormitory, this building of many face-liftings stands as a monument to pioneer efforts in co-education.

Seymour Hall

Lyman K. Seymour Hall, perhaps more unique in inward function than outward design, serves many purposes: dormitory, dining hall, recreation center, and student organization headquarters.
On the first floor, the kitchen and dining facilities occupy a major portion of space, and are adjacent to the reading room and union lounges —from which chairs and lamps have a strange habit of disappearing.

The second floor is perhaps even more interesting. Student organization offices hold sway, and seem to receive the mass exodus of couches from first floor. Keys are provided for organization personnel, but "ingenious" minds discover the merits of celluloid card calendars, and offices became witness to people and activity not filed with the Board of Review.

Dormitory rooms remain on the third floor—sources of hi-fi wards, water falls, and who knows what when "Yo-o-o-o-" is heard.

Pan-Hellenic House

A little red brick building under a spreading elm, this house of many closets witnesses all Greek-woman ceremonies and festivities.

The Gizmo

This subterranean refuge whose motto appears to be "A glazed doughnut, a cup of white, and thou," definitely has a strange magnetic attraction for all campus inhabitants. Some students have even been known to miss classes because of coffee overindulgence! But then, where else but in the giz can the same people sit in the same places and talk about the some things—and like it?

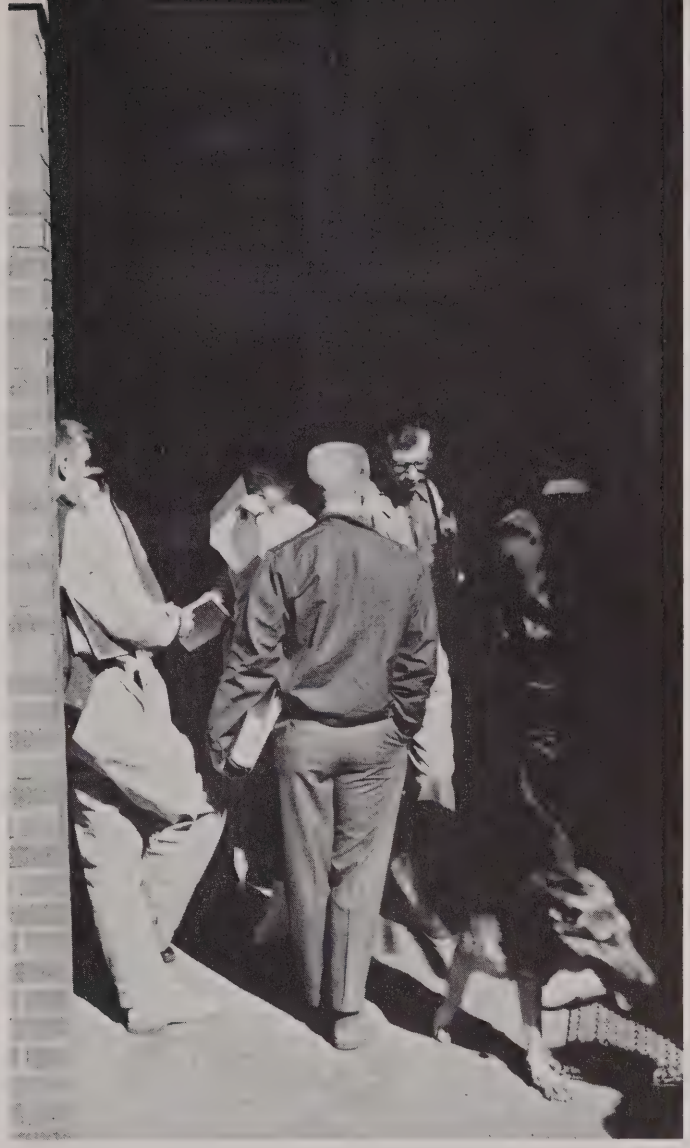

Memorial Gymnasium and Natatorium

Striking in itself and in contrast, this modern structure boasts of its facilities and its showcase of trophies. But most of all, it cheers the sportsmen and soldiers who labored there.

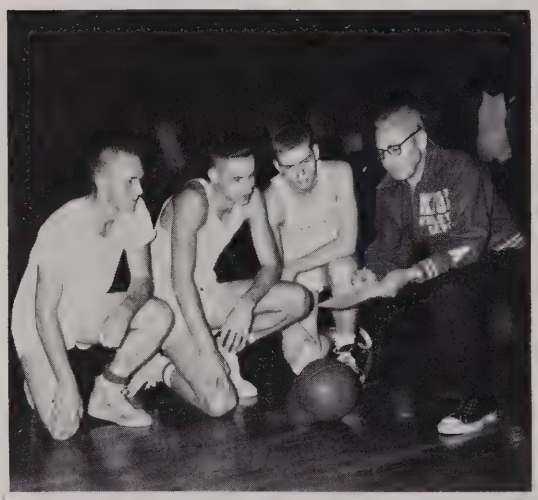

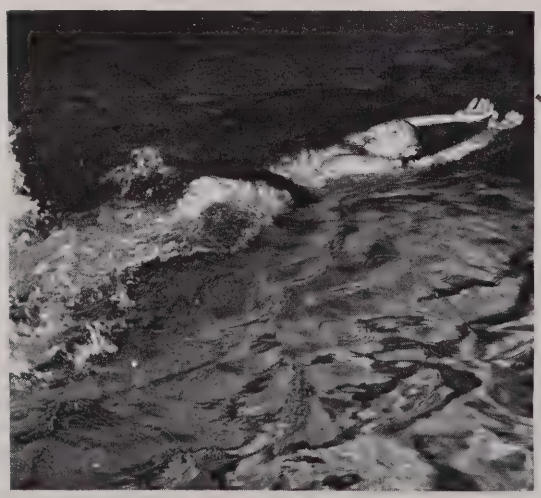

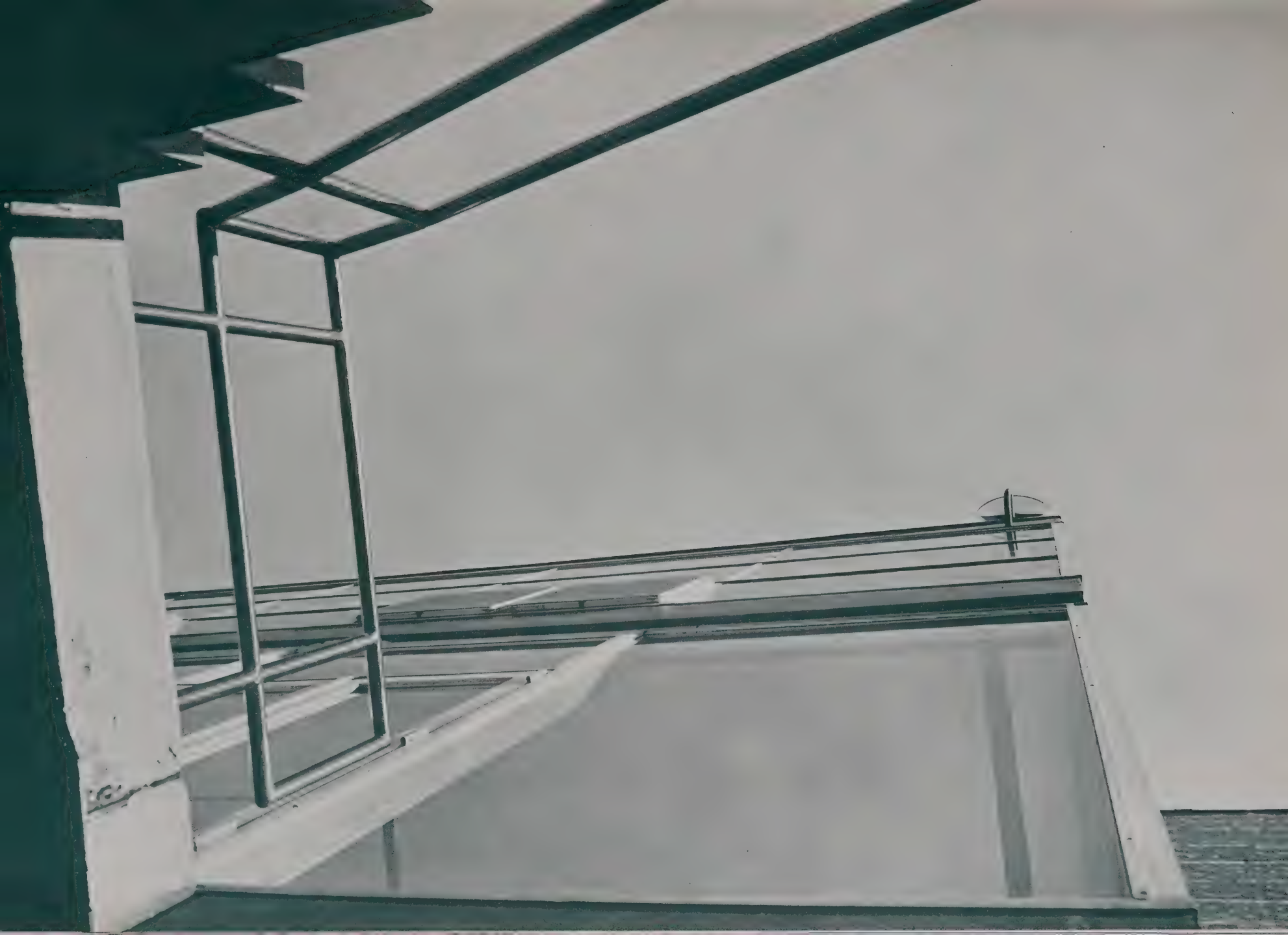

Tompkins Row and The Quadrangle

Representing the old and the new, these "homes away from home" conceal many intrigues. Banister ball mysteries, misplaced highway signs, balcony pranks, hi-fi wars, and shaving-cream battlefields — all guard their secrets well.

Contents

Activities

Theatre and Music

Organizations

Greeks

Sports

People

Activities

Freshman Orientation

Keyed to acquainting entering freshmen with the "way that is Knox," orientation week focuses on a battery of tests and conferences, but revives bared souls with a variety of social functions. When upperclassmen arrive, the Knox family is once again complete and ready for the annual challenge.

Pumphandle

As is tradition, this annual "welcome-back and get-acquainted" function opened the year's social calendar. Some handshakes were hearty; some smacked of wet fish; and others were a matter of "slipping the grip." And behind the shivering smiles, eight-hundred minds wondered if there would ever be another sober moment.

Homecoming

Crisp morning air added zest to Saturday's parade as carefully constructed floats were pulled slowly away from the souvenir-hunting fingers of local small fry, and were joggled dangerously by Galesburg brick. Selected coeds and fellas waved gaily to townspeople, alums, trustees, and classmates—saving a special smile for the judges.

From footlights to spotlights, Homecoming Queen Barbara Fowler hastened from the theatre where she was appearing in "Blithe Spirit" to Memorial Gymnasium to receive her crown on Friday evening after the pep rally.

Barbara and her court presided over the big game and dance, but were unable to charm a Siwash victory from a powerful St. Olaf team.

Barbara Fowler, Gretchen Haas, and Candy Anderson.

Founders' Day

Even though there were no student replacements for the honored members of the twenty-five year club, Knox celebrated an exceptionally fine one-hundred and twenty-first birthday, highlighted by the variety skit "Old Faces."

J. Howell Atwood

Old Main

One-hundred years ago, President Blanchard felt that Knox College was financially ready to construct a classroom building of unusual proportion. From kilns in Quincy came the necessary bricks to fashion "The College" as it was called then—Old Main as we know it now.

Only one year after its completion, Old Main's foremost claim to fame occurred. On October 7, 1858, Abraham Lincoln and Stephen A. Douglas stepped out of a window onto a platform erected on the east end of the first floor and proceeded to engage in one of the historic Lincoln-Douglas debates. Of all buildings which hosted the debates, Old Main alone survives intact.

More tradition bloomed in the 1930's when Old Main served as the central background for a motion picture based on George Fitch's "Siwash Stories." "Those Were the Days" starred William Holden and employed most of the Knox student body as extras.

Revamped from within and preserved from without, this architectural hybrid has retained the vigor of its original exterior. Old Main, a symbol of Lincoln, of learning, of life—we, the Knox students past and present, salute you.

Flunk Day

Knox's answer to the Second World War, Flunk Day is a hedonist's delight. Following a standard sandwich and an unhappy apple at Lake Storey, the freshmen may play ring-around-the-rosy and other fun games; but the experienced upperclassmen know exactly what to do.

Commencement

"For the long, long road to Alma Mater is the road that calls us home . . . " Old Main, the stacks, "Doc," brick sidewalks, Vivian, library notices . . . "our woodlands, our cornfields . . . " Flunk day, radial paths, football, Common Room, Lake Storey, treasured timbers . . . "Hail to Knox all glorious . . . our country, our home."

M. Lopez, J. Winebright, E. Bates

Theatre & Music

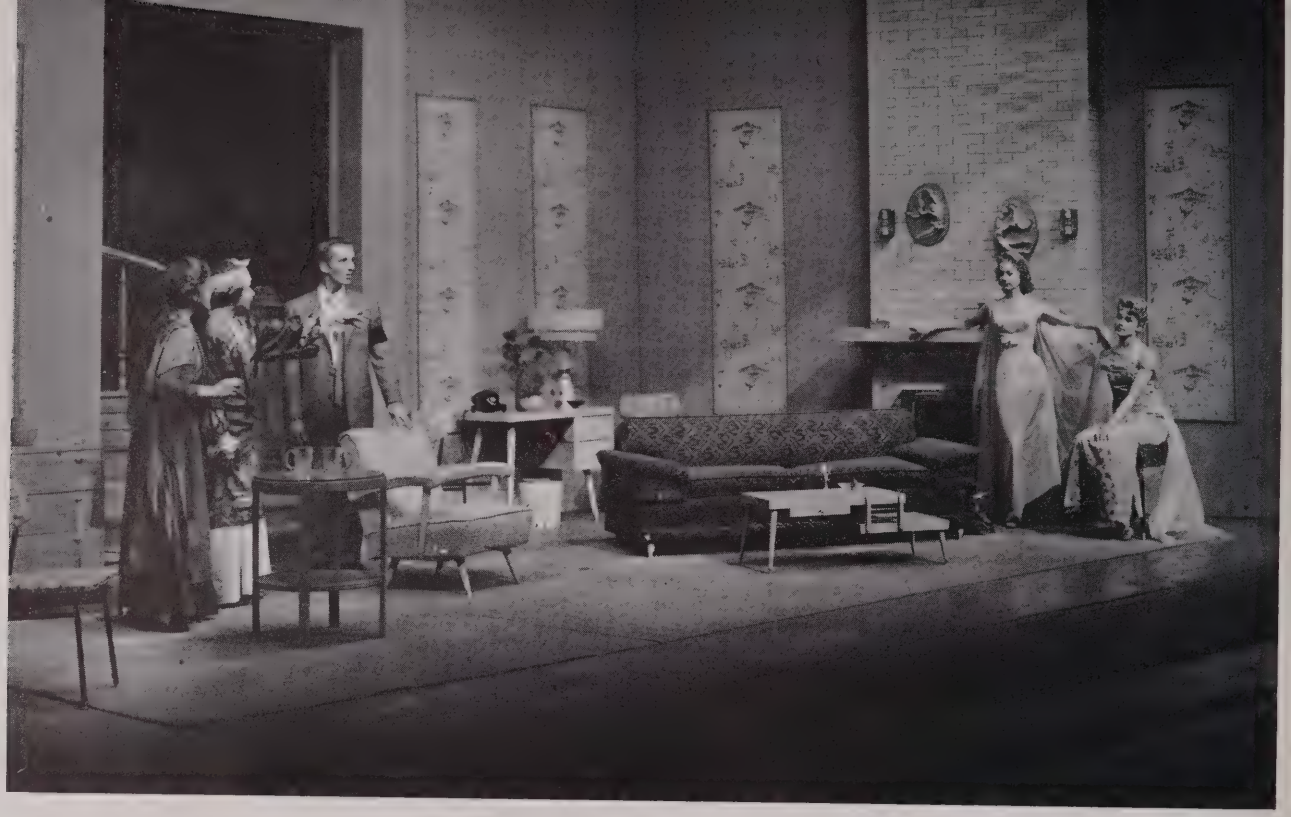

Major Productions

S. Trissal, B. Fowler, C. Robbins, D. Janes, B. Nelson

Back: K. Tetzlaff, D. Switzer, J. Kornman. Front: C. Wilson, D. Brown, M. Jansen.

and Crews

After a last-minute casting shift, Noel Coward's witty "Blithe Spirit" welcomed the returning alumni at Homecoming. Bright and sassy, it also entertained the worn-out float-makers, and opened the Knox theatre season. The highlight of the season, and by far one of the best productions done at Knox in a long time, was Arthur Miller's "Death of a Salesman." Presented in March and artfully directed by Mr. Chase, "Death" was charged with emotional intensity and sparked by the brilliant performances of Rich Sokup and Doug Brown, in the roles of Willie and Biff Loman.

However, if it weren't for the tireless and time-consuming efforts of the crews, no show would ever hit the boards. To the crew-heads go the orchids.

Spring Productions

The two final shows, the last harbingers of spring, were produced in May. French farce appeared on the Knox stage in the form of Moliere's "Tartuffe," directed by Mr. Chase. Trailing not far behind was the seniors' sacrificial spring offering, "Anything Goes," directed ably by Jean Bloomquist. Anything did go, bringing to the theater heretofore unrecognized talent.

K. Dude, J. Bloomquist, S. Swanson, S. Trissal, D. Switzer, J. Ross, A. Johnson.

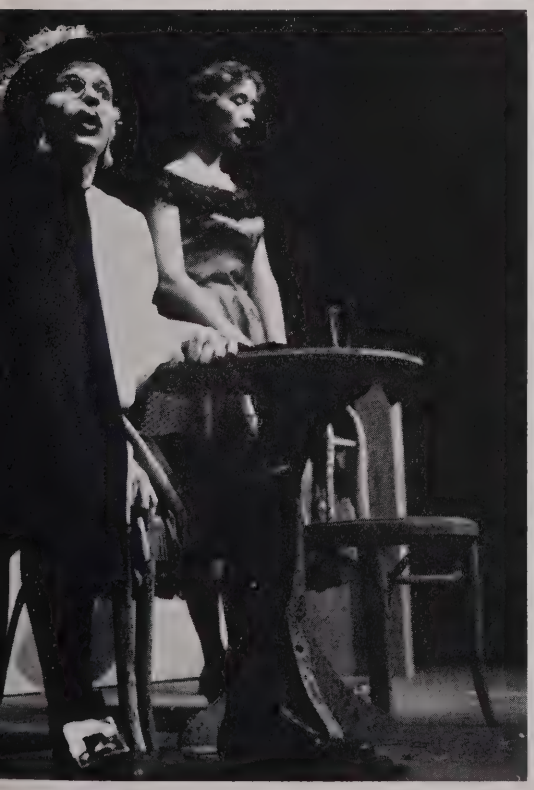

Student Productions

The calendar of student-directed shows was strengthened this year through an expanded workshop program. In November, freshman talent was given an opportunity to make itself known in a bill of one-acts, among them Brooks McNamara's "The Doily Booth." Gunter Koenig directed a delightful Spanish play, "The Shoemaker's Prodigious Wife," in December, presenting us with a new concept of theatre. "Flibbertygibbet," our peace and good-will offering to the Galesburg grade schools, was directed by Dee Switzer and presented in February.

J. Bloomquist, D. Peake, D. Brown

The old-timers of the theatre "group," Curtain Call actually functioned this year, revising its constitution and allocating a fund for future student-produced shows. Under the presidency of Suzie Swanson, Curtain Call continued its Readers' Theatre program with an evening in December devoted to modern poetry as interpreted by Bloomquist, Brown, Peake and Walant.

Curtain Call and Readers' Theatre

Row 1: J. Bloomquist, S. Trissal, P. Monson. Row 2: S. Swanson, L. Sokody, D. Switzer. Row 3: C. Long, D. Brown, J. Walant, J. Chester, S. Hill. Row 4: B. Smith, D. Reed, K. Dude, C. Anderson, D. Peake.

Row 1: M. Mueller, I. Choi, D. Matthews, S. Swanson, B. Barnstead. Row 2: E. Murray, A. Johnson, C. Andrews, C. Church, B. Groff. Row 3: G. Holter, J. Bloomquist, S. Hill, S. Schoning.

Phi Beta and Sigma Alpha Iota

Phi Beta and Sigma Alpha Iota are professional fraternities in the fields of music and speech, and music only, respectively. Activities of the former under the presidency of Jean Bloomquist were ushering for productions, "prop-hunting" for senior show, and backstage coffee-serving for visiting performers. Margot Schroedel guided SAI in presenting their annual musicale and entertaining music department guests.

Row 1: R. LaGrow, A. Wentling, M. Walworth, S. Smith, J. Miner, N. McMillan. Row 2: M. Michael, F. Gall, M. Scholes, M. Schroedel, J. Shroyer.

Band and Orchestra

This year the Symphonic Wind Ensemble followed its usual schedule of concerts, a chapel program, and a spring tour, but with one important change—a new Conductor, Mr. James Cheyne.

During 57-58 the Knox-Galesburg Symphony was also under the baton of a new conductor, Mr. Donn Mills. Under the auspices of the Symphony Society of Galesburg, the orchestra undertook a very ambitious schedule, opening with a Children's Concert, and continuing with regular concerts, the "Messiah," "The Seasons" in the spring, and the premiere performance of a contemporary work "The Masks."

Standing: P. Kozlowsky, S. Westerfield, L. Youngren, J. Cheyne. Row 3: J. Winebright, R. Kuzminsky, R. Bockholt, W. Leigh, R. Cunningham, R. Pappas, B. Doyne, H. Misbach. Row 2: J. Livingstone, M. Walworth, D. Swensson, C Andreason, P. Chapman, J. Kornman, L. Herche, B. Heisterberg, H. Dillon, R. Lunt, G. Johnson, J. Stoltie, C. Krans, C. Huseman, T. Weech. Row 1: A. Stone, J. Ehrenberg, M. Konzo, R. Morrison, J. Miner.

Knox-Galesburg Symphony Orchestra Personnel: Violin—Bernice Winchester, Concertmistress, Irma Morley, Mary Lucas, Janet Orr, Vivien Becker, Dorilee Walworth, Rolla Mattox, Rosalie LaGrow, Miriam Wallick, Blanche Elam, Cherie Christy, Martha Michael, Barbara McFarland, Margaret Hertel, Mrs. I. E. Swensrud, Mrs. J. R. Huddle. Irene Spurgeon; Viola—Frances Gall, Edwin Lantz, Richard Aft; Cello—Thomas Glastras, Margaret Schroedel, Nan Jansen; Bass—David Hart, Nancy McMillan, Mrs. W. L. Giles; Clarinet—James Livingston, Mary Walworth; Flute—Annette Holst, Mary Barbara Swensrud, Molly Scholes, Janet Ankerson, Cynthia Schleifer; Oboe—Richard Morris, Janet Barron Miner, Janet Miner; Bassoon—James Stoltie, John Gardner; French Horn—James Cheyne, Royce Davis, Danny Fryer; Trumpet—Robert Trask, Robert Kuzminski, Robert Bockholt, Philip Blair; Trombone—Janet Peck, Roger Cunningham, Dr. W. L. Giles; Tuba—Lyle Zabriski; Percussion—Lowell Youngren, Phillip Griffith, Raleigh Barnstead, Ronald Litvin, Patricia Kozlowsky.

M. Schroedel, M. Lucas, A. Wentling

Row 1: N. Anderson, J. Jaekel, M. Filkins, L. Shreves, C. Semmerling, M. Spotts, S. Schoning, B. McFarland, S. Findley, J. Parry, R. Heimer, R. Lunt, M. Schabel, M. Walworth, B. Britton, G. Raft. Row 2: J. Orr, M. MacDonald, A. Wentling, C. Johnson, C. Anderson, C. Witschey, E. Major, M. Berg, D. Messenger, P. Coultrip, C. Dusic, D. Cavatorta, M. Muelder, S. Barber, J. Scott, G. Greenholt, B. Coatsworth. Row 3: S. Sato, D. Martin, A. Rieke, G. Clinehell, J. Stoltie, R. Reim, C. Santas, H. Misback, S. Farson, B. Kuzminski, J. Boatwright, B. Haines, J. Norton, R. Seidel, D Grout, F. Hartman, J. Pomatto. Row 4: B. Roszell, M. Hitchcock, J. Ralston, B. Richards, M. Masslick, A. Kuo, G. Sweatman, B. Donat, F. Stroud, S. Ruhl, S. Brand, K. Tranbarger, R. Brand, E. Doepp, R. Heisterberg, P. Johanson.

Choir

A successful year was experienced by the choir: singing for chapel programs, giving concerts, and taking a spring tour. Probably the most exciting event is the anticipated trip to Europe this summer to be highlighted by a performance at the Brussels World's Fair as representative of the United States.

Professional music performers took an interest in Knox this year as evidenced by the guest appearances of The Amadeus String Quartet, 'cellist George Finckel, harpsichordist Marie Zorn, and the St. Louis Symphony Orchestra.

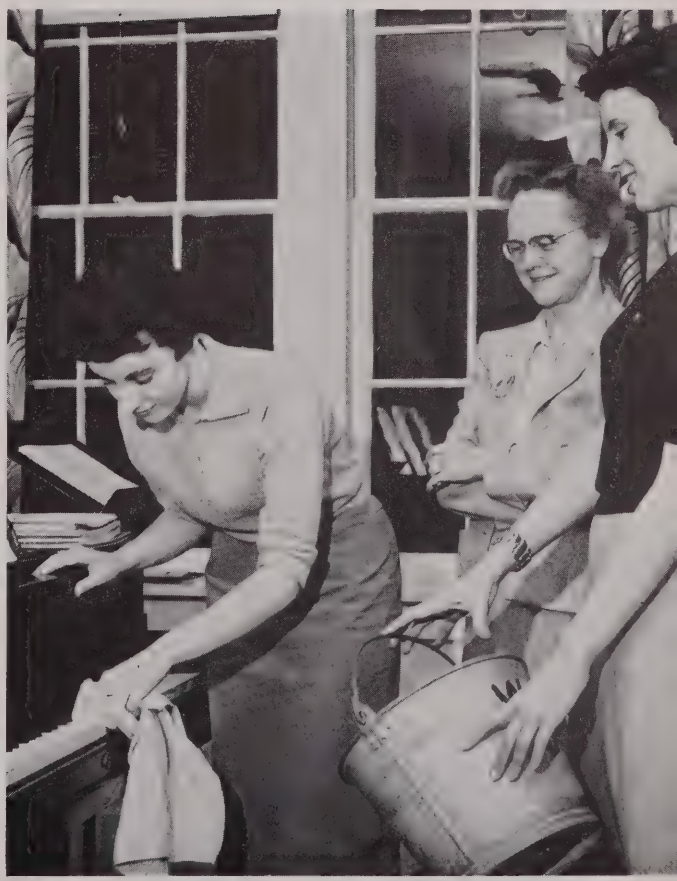

J. Orr, B. Winchester, C. Dusic

Organizations

Back: S. Sato, B. Doyne, W. Warkentin, K. Richards, K. Nagel, J. Larson, B. Ferguson, B. Jackson, J. Stallard. Middle: L. Bost, M. Muelder, S. Greco, C. Tomicki, C. Nelson, C. Drew. Front: E. Bauby, N. Jansen, J. Orr, P. Fuller, D. Janes, D. Martin.

Student Senate

Back: J. Badertscher, M. Ruffolo. Front: J. Winebright, S. Baker.

Rebellions? Strikes? Mutinies? No, but under the able guidance of President Jim Winebright, the 57-58 Senate maintained the "status quo" and kept things running smoothly. In November, the Knox senators were host to the Midwest Conference Student Government Association convention, which meant a frenzied but worthwhile weekend for all those involved. And, it was pleasing to realize how very much Knox had in the way of student organizations, government, finances, honor systems, etc. that could be shared with other schools for their benefit.

Progress with union plans, a "walk to Monmouth," new upholstery for the reading room, the juke-box question, transient lamps in the study rooms, interrupted TV programs, and the distinguished "Padre' with Pipe" will not soon be forgotten.

Combos, coffee, and donuts—coffee and donuts and combos: maybe not too varied, but consistent as all get out. Under the direction of social coordinator Bob Flodin, the social coordination committee wrestled with the social life problem at Knox. KAI Winding at Homecoming, the Sno-Ball in January, an early spring attraction, and of course Flunk Day were highlight attempts to attract the smorgasbord-like tastes of critical students.

Or, as one Knoxian was heard to comment: "It's not the social life that's uncoordinated, it's the students."

Spring semester saw social life spark up considerably with the annexation of the V.F.W. by Knox promoters. It was impossible to fight those Neuters with their jazz and pizza-plus.

Social Coordination

Left to right: F. Buescher, J. Pearson, E. Ingersoll, B. Groff, K. Tetzlaff, B. Baker, M. Peterson, D. Aft, S. Findley, C. Brown, S. Glazebrook, C. Drew, J. Eiszner, and coordinator, B. Flodin.

Seated, left to right: R. Nauss, L. Sokody, B. McNamara, N. Strickler; Standing, left to right: B. Berg, J. Paynter, T. Murphy, J. Stowell.

Honor Board and Campus Chest

"What does constitute plagiarism?" plagued the Honor Board this year, but chairman Brooks McNamara and his crew of seven were firm but fair, and enforced the honor standards admirably.

Headed this year by Mary Coyne, Campus Chest served as custodian of the student body's responsibility to charity and worthy causes.

Seated, left to right: B. Hanawalt, M. Coyne, R. Dudas; Standing: C. Radeke, P. Monson, G. Thomas, R. Anderson, C. Coffman, A. Jung, B. Barnstead.

Seated: L. Fisher, R. Nauss, P. Hope, S. Arteseros, P. Fritze, H. White, B. Byrne, J. Eiszner, D. Daer, C. Andrews, S. Trissal, C. Long: Standing: J. Badertscher, W. Warkentin, D. Fritz, D. Pizza, B. Moise, B. Flodin, J. MacDonald, J. Winebright, R. Arnold, J. Ables, B. McNamara.

Student Counselors and Whiting Hall Council

Friendship and guidance—these are gifts from the upperclass counselors and proctors to entering freshmen.

Often accused of being "the regime of date-jerk givers," the council strives to maintain order and cooperation in Whiting Hall.

Front: D. Mitchell, D. Daer, A. Jung, president L. Sokody, M. Mullins, P. Fritze; Back: P. Johnson, R. Pappas, B. McFarland, K. Davis, J. Kupskey, M. Hudson.

Back: D. Janes, J. Allen, T. Verner; Middle: B. Byrne, P. Hope, S. Hauser, S. Summers, A. Johnson, president, K. Witschey, B. Ferg, P. Miller; Front: S. Trissal, J. Eiszner, P. Monson.

YWCA Cabinet

Trips to the Research Hospital, services to the Free Kindergarten and Carver Center, big and little sister parties, and coffee talks are sponsored by the YWCA and are financed by the smoker milk machine. This year under Anita Johnson, president, the "Y" entertained Chicago area freshmen at August get-acquainted parties, took detention home boys to a football game, and planned a St. Patrick's Day luncheon.

Composed of both students and faculty, the Board of Publications meets several times a year to select editors and business managers for the campus publications, as well as to establish policy for same that will serve the best interests of the school. It is rumored that an organization known as the Photo Service has added interest to these meetings.

Board of Publications

Seated: H. Muelder, P. Haring, W. Pillsbury, P. Shepard; Standing: A. Johnson, B. McNamara, K. Lewis.

Left, top to bottom: L. Sokody, N. Cane, F. Buescher, E. Murray, G. Thomas, G. Hass, J. Jaekel; Right: C. Andrews, D. Daer president, B. Coatsworth, M. Hertel, J. Scott, N. Anderson, S. Greco, S. Calkins.

The KAWS board, the elite of the Knox Association of Women Students, solemnly meets each week to determine laws and pronounce judgments concerning the women's dormitory and social activity.

Under the duly elected keeper of the literary flame Kent Smith, Adelphi literary society held its twice monthly meetings to discuss campus "belles-lettres." The igniting motto: "Let's have better literary criticism."

KAWS . . . Adelphi

Front row: H. Wilson, advisor; J. Fricke, M. Sperry, K. Lewis, R. Gengel, D. Verene, M. Black; Back row: T. Verner, E. Stone, S. Townsend, D. Meyers, H. Opperman, J. Maxfield.

Top: Business staff: F. Buescher, I. Choi, G. Stone, A. Kuo, D. Delong, B. Walzer.

Bottom: Row 1: S. Davis, J. Hoar, A. Johnson, B. McNamara, C. Coffman; Row 2: A. Wetzel, A. Jung, F. Henkemeyer, S. Summers, C. Kalmus, R. Heimer; Row 3: N. Brown, J. Eiszner, S. Mitchell, L. Bergeson, C. Radeke, M. Fox, M. Hudson; Row 4: P. Johnson, W. Warkentin, P. Johanson, A. Houston, B. Borzello, M. Muelder, J. Sallstrom, D. Jacobs.

The Knox Student

Lights blazing, typewriters clicking, cigarettes burning, voices yakking, a radio blaring, and a telephone ringing—these are the elements behind the words and spaces found in the Knox STUDENT. The words are sometimes incoherent; the spaces lie in the cerebra of staff members; but every week these coordinate to produce an All-American chronicle. Slogan of the STUDENT staff? "New news is good news."

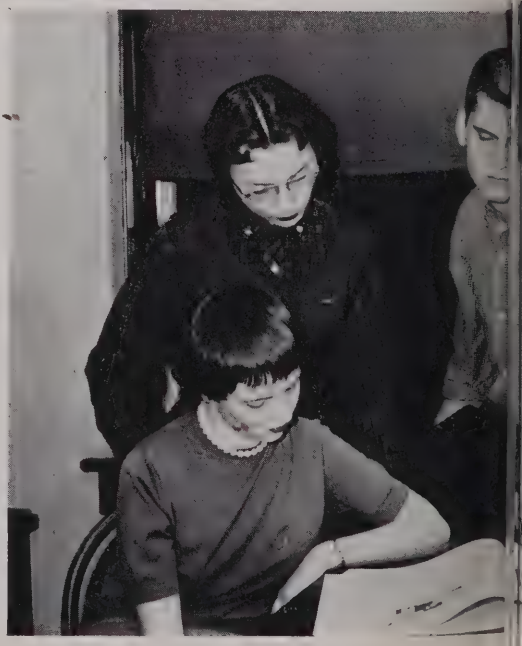

Consternation reigned at wee hours of the morning for sports editor, Larry Wilcoxen, and editor-in-chief Tom Neumiller. In this instance, pizza and Sanka eased the pain. But such devotion was in evidence this year in well-covered news happenings, interesting features, and most of all in the Neumiller editorials. These writings brought to light the immediate and important campus problems and always were indicative of a reasonable, mature viewpoint.

Business manager Bill Jackson labored diligently to pull the STUDENT from under its hanging deficit, and was ably assisted by the financial soliciting of advertising manager, Stan Bublik.

Top: Larry Wilcoxen, sports editor; Tom Neumiller, editor-in-chief.

Bottom: Bill Jackson, business manager; Stan Bublik, advertising manager.

Barbara Barnstead, news editor; Barb Wetzel, proof editor; Karl Taylor, assistant editor; Jim Grant, photoprapher; Mary Kent, circulation manager; Tede Verner, feature editor.

The Gale

Rennie Smith, editor

Jan Shroyer, assistant editor; Karl Nagel, layout editor; Dave Poston, unique.

Editorial staff: Seated: J. Bloomquist, D. Daer, D. Janes, B. Grover, G. Hass, S. Baker; Standing: S. Greco, T. Verner, N. White, B. Hanawalt, C. Drew, H. Bell, L. Blasch, M. Schroedel, J. Pomatto, D. Martin, J. Eiszner, B. Woods, A. Johnson.

Striving within traditional rivalry to make the '58 GALE "tops," Rennie Smith, editor, with the aid of an able staff, kept things humming in rooms #8 and #9 in Seymour Hall. Each Saturday morning both fresh and "hungover" souls wended their way to these cheerless rooms to absorb the latest directions and note the latest criticisms.

These were the "organized" meetings, which in reality only punctuated a steady flow of thought and work in and out of the offices. Laboring amidst empty coke cups, discarded "Salem" samples, and piles of photographs, Dave Posten, Karl Nagel, and Jan Shroyer cropped and pasted till the dummy layout was ready for Wagoner Printing. In the next room business manager Whit Humphreys plotted and schemed new ways to attack local merchants for financial support, and Sue Baker, copy editor, oppressed a loyal staff with spasmodic assignments. But through it all, photographer Pete ("Tiger") Jackson pushed toward perfection.

All this was done by the "glue-on-the-nose, print-on-the-elbow" group in the hope that their creation would be a creditable record of Knox—'58.

Whit Humphreys, business manager

Business staff: Clockwise: C. Nelson, S. Barton, W. Humphreys, N. Buckmaster, S. Davis, B. Woods, F. Stroud, S. Barber, I. Choi, L. Thorsen

Back: B. Cliver, H. Opperman, M. Sperry, C. Santas, V. Peroff. Front: R. Gengel; Sally Jo Arteseros, editor; J. Maxfield; K. Smith; M. Black.

The Siwasher

The SIWASHER staff is made up of a handful of people dedicated to the purpose of a literary magazine, yet each person has a slightly different idea of what that purpose is. These people bring in creative writing, read and edit it. They clash violently, squabble, and even have different ideas as to how each poem should be pasted into the dummy. But when their work is done and they stand proudly around their firstborn SIWASHER, they wipe their brows, smile, and are devoted to one another for life.

The purpose of Knox College's independent radio station is to please the student listeners as well as provide practical experience for potential announcers and newscasters. It furnishes many hours of listening pleasure in the form of music and campus news. The station has had many ups and downs, transmitters and line troubles outstanding, but with continuing perseverance its staff is determined to overcome all obstacles.

Q. Schneider, B. Heisterberg, B. Trumbo, D. Peltzer, J. Ables.

B. Spiegler, president; G. Greenholt, G. Larson, C. Wilson, R. Betts, B. Borzello.

Under president Barbara Spiegler and inspired by Mr. Hooker, the history majors came alive this year with debates between the Political Science and Philosophy departments, and even occasional appearances on WGIL.

History Club

International Club

This group, meeting under Gunter Koenig's leadership, traveled to Monmouth, held parties at the Moon's, and suffered the perennial problem of participation.

Back: A. Suzuki, S. Ghaem-Maghami, A. Kuo, J. Reineke, N. Camlikaya; Front: C. Puetter, G. Koenig, I. Choi C Santas.

Newman Club

Named after Cardinal Newman who helped initiate this organization, Newman Club is a national group which encourages intellectual discussion of religious topics. This year the meetings on the Knox campus were enhanced by the serving of coffee and donuts; and once, the members sponsored a spaghetti dinner.

Canterbury Club

A unique group—one without officers—the Canterbury Club is advised by Father DeGraff of Grace Episcopal church. Barb Byrne, Brooks McNamara, and Betsy Cliver organized occasional meetings—one such being a festive Christmas party. Meeting to promote fellowship among the Episcopalian students, the club also publishes "Grace Notes" every now and then.

Young Republicans Club

Since it is an off-year for the elephant party, the Young Republicans under Bruce Stratton, president, and Irene Choi, secretary-treasurer, have engaged in more speculation than action. Word has it that they are lining up their fire and brimstone for the election next fall. They plan to get everyone (including YDC) to vote for the party of "peace, progress and prosperity."

German Club

Under the presidency of a German student, Jan Reineke, this well-attended organization increased its ability to speak and understand "Lindahl's language" during regular meetings in the Common room. Movies, readings, and of course, food, all added to the enjoyment.

French Club

Fran Gall, president, really mobilized the French students this year, and brought interest and fun to the "la langue francaise" meetings. One such meeting was the Christmas party which featured the serving of French cup cakes and the reading of literary pieces—in French, of course.

Spanish Club

A devotee of Latin America, Bill Johnson led the Spanish-minded students on campus in their many activities this year. Opportunities to speak the language were made attractive through movies and special programs—one outstanding program featuring Dr. Houston on the subject of Latin American Government and Politics.

Back: K. Turner, D. Bakewell, J. Norton, W. Baker, L. Colwell, M. Ruffolo, R. Wolf; Front: B. Johnson, D. Nelson, R. Berg, J. Rex, R. Moist, J. Stowell, K. Hall, H. Bell, R. Gengel.

Scabbard and Blade

Selected on the basis of outstanding character, leadership, and military achievements, these "men-at-arms" courageously guard Old Main from attack, prevent attempted invasions of the campus, and sponsor Military Balls. Their mark of distinction is a loop of red and blue braid on the right shoulder.

Phi Beta Kappa

To be a member of Phi Beta Kappa is a scholarly distinction reserved for few students of the highest academic qualifications. Deserving of praise are the five pictured here who reached this height in their junior year.

Standing: D. Nelson, T. Stockert, R. Fritz. Seated: P. Murphy, A. Johnson.

J. Winebright, M. Ruffolo, J. Moorhead, B. Flodin, M. Lopez, R. Isaacson, J. Stowell, R. Mason.

Mortar Board

Elected on the basis of leadership, service, and scholarship, the mortar boards of '57-'58 were kept busy performing many services for the college community. Among those most remembered are the picnic for foreign students at Green Oaks, the sale of green bows for freshman women, the tea for new faculty members, the breakfast for transfer students, and the sponsorship of an annual chapel program, which this year featured as guest speaker Philip Jacob, author of "Changing Values in the College." The year happily drew to a close with the preparation of a special luncheon for newly elected members.

Friars

Organized for the sole purpose of bringing together in fellowship a group of men who have distinguished themselves as outstanding leaders and contributors to campus life, the Friars this year adhered closely to the above stipulation which is said to appear in their constitution. The honorary group met several times: to select monthly presidents or chairmen, and to elect new members.

M. Peterson, S. Arteseros, L. Sokody, J. Allen, S. Hill, H. White, S. Baker, A. Johnson.

Greeks

Pan Hellenic Council

The purpose of Pan Hellenic Council is to promote congenial inter-sorority relations and to determine and enforce the rules and regulations of rush. This year, under President Carol Tomicki, the council introduced several reforms which were partially successful. For the weeks preceding actual rush, sorority presidents and rush chairmen agreed to try and cut down on over-obvious rushing, especially in the Smoker and Gizmo. Also, there was an attempt toward better relations between PanHellenic and IFC. Most of all, the Council is proud of the enthusiastic support given its annual auction which enables them to offer a foreign student scholarship. Looking back over the past year, the council is proud of its progress, and hopes that the coming year will also bring success.

Back: E. Murray, S. Hill, J. Faoro, J. Jaekel, H. Stephenson, C. Tomicki. Front: A. Stuart, G. Raft.

Inter-Fraternity Council

The aim of IFC, to govern a successful rush, was realized this year. Although the percentage of those pledging dropped, a decrease in rush week "hate" paved the way for a stronger IFC. And contrary to some opinion, the regulation of rush is only one of the duties of the Council. Also on the agenda for the year was the sponsoring of a "true Greek," a blood donor drive for the Red Cross, and a scholarship banquet to recognize fraternity scholars.

Ably advised by Tom Williams, the IFC again made advances in college-fraternity relations. Except for a few missing owls, trophies, pictures, bells, and miscellaneous items of furniture —except for a few weekends in Quincy, a few nights in the American Legion, Everett's, and the gym, the proceedings of the IFC ran smoothly.

The Junior IFC, in its second year of existence, refurnished the Galesburg YMCA as its project. A combined dance with the Junior Pan Hellenic and an effort to stop "raids" rounded out its agenda.

Standing: R. Nelson, J. Rex, J. Paynter, L. Newkirk, R. Weise, R. Bennett, D. Boggs, G. Brown, F. Reed. Seated: C. Thompson, R. Baldwin, J. Krenzer, I. Dolph, P. Blair, R. Duncan.

Janet Van Der Sluys

Alpha Xi Delta

An annual fall picnic at Lake Storey began a busy year for Alpha Xi Delta. Thoughts soon turned to Homecoming with attention focussed on float-building. This year the theme was "caught in the Web," but St. Olaf had other ideas. Winter found the Alpha Xi's sponsoring their "Come As You Are" (invited) party. The evening witnessed couples attired in anything from bathing suits to pajamas. In November rush began. Full of energy and mischief, eleven pledges gave the actives quite a start by taking their walk-out to the Del Mar Motel in Knoxville on the night of the very first joint meeting. At Christmas, stockings were filled with candy for the children at the Galesburg Detention Home. When spring came, plans began for another dreamy formal, reminiscent of last year's "Gaiete' Parisienne" at Lake Bracken.

But social life was only a small part of Alpha Xi activity. Such honoraries and organizations as Pi Sigma Alpha, Sigma Alpha Iota, Phi Beta, Mortar Board, Curtain Call, the GALE, Student Senate, YWCA, Theatre, and Pan Hellenic, Whiting Hall, and Senior Councils all saw Alpha Xi leadership and participation. '57-'58—a truly worthwhile year, indicative of another to come.

Back: B. Woods, S. Westerfield, J. Elifson, M. Spotts, A. Stone, B. McFarland. Front: B. Nelson, V. Hutter, M. Jansen, P. Baumgardner, P. Fuller.

Back: J. Kupskey, P. McKeown, J. Scott, A. Stuart, M. Muelder, C. Dusic, F. Rogers, A. Jacoby, S. Gordon, D. Janes, N. White, S. Greco. Middle: G. Hutter, M. Michael, C. Kuehn, S. Swanson, L. Sokody, J. Van Der Sluys, C. Tomicki, J. Walant, R. Smith. Front: M. Jalovec, D. Switzer, M. Busker, J. Ross, N. LaMotte, S. Baker.

Back: A. Marsh, D. Brummett, R. Johnson, B. Pierce, D. Davidson, B. Matthes, G. Sparrow, D. Lindbergh, P. Janus, F. Henkemeyer, B. Bockholt, J. Belson. Front: E. Doepp, R. Gladfelter, B. Doyne, K. Bala, B. Meisenger, G. Stone, K. Wurzel, B. Callecod, B. Cody.

Back: J Smith, B. Smith, G. Larson, G. Kuras, K. Dittmer, P. Blair, H. Opperman, P. Hohe, R. Arnold, L. Ables, R. Maine, W. Bradley, J. Badertscher, W. Warkentin, T. Jirka. Front: I. Dolph, J. Paynter, D. Peltzer, R. Moline, Mrs. Marion Swope, K. Dude, R. Miller, W. Baffes, G. Hook.

Alpha Delta Epsilon

Kenneth Dude

The spirit and growth of Alpha Delta Epsilon are reflected in this year's pledge class—the fifth since our founding in 1953. Brother Glenn "Edwards" kept the rush parties moving; the "walkout" earned some of the boys a ride in the paddy wagon; and the Sunday evening pledge parties in the rec room were well received.

Mamie was busier than ever with weekend "vic" parties and perpetual bridge games. The bowling and table tennis teams brought home trophies to go along with the fraternity scholastic award.

A good deal of solid thought arising from discussion on proposed nationalization established this year as one of great value for the meaning and continued existence of our fraternity.

Leonard Newkirk

Beta Theta Pi

The Knox Betas, always proud of being the oldest fraternity at Siwash as well as in the state of Illinois, found continued success in their 103rd year. With the average Knox male showing obvious changes, Xi chapter still managed to show a well-rounded group. Brothers prominent in academics, athletics, activities, and local establishments worked together for a fine cooperative house attitude. Getting pinned seemed to be the order of the day, but many brothers ordered several pins to replace one lost to a coed. Four starters in football and four lettermen in basketball, plus numerous jocks gave Xi a new supply of "golden sleeves."

Stud won the Hunter Award and picked up his ninth letter. Ten promising pledges worked hard on a "Go To Hell" party. Mother Gaumer's thoughtfulness shows us all that we could never survive without her.

The seniors are graduating and who can't admit they'll be missed—Honeybear, Clop, Mattress, Callis, Wrangler, Lorenzo, Big D, Stud, Fred, Stri and Web.

Back: W. Paxton, B. Dewey, P. Morey, L. Crane, G. Avgeris. Front: B. Schormann, E. Ogorzalek, P. Burgess, G. Johnson.

Back: J. Garrett, F. Kauffman, S. Hull, C. Thompson, J. Stallard, G. Faubel, D. Boggs, J. Nugent, T. Demos, R. Seidel. Middle: R. Streibich, L. Newkirk, A. Walton, R. Clopper, J. Stowell, D. Geraghty. Front: B. Haines, K. Hinman, B. Weise, S. Bublick, B. McAllister.

M. Sherman, M. Glazebrook, C. Tetzlaff, P. Coultrip, E. Major, D. Cavatorta, S. Smallwood, C. Thayer. Front: J. Wier, M. Filkins, J. Orr, C. Semmerling, S. Summers.

Back: B. Ouderkirk, N. Buckmaster, S. Vilen, J. Pomatto, S. Henderson, B. Burgland, J. Shroyer, A. Velde, L. Bost, P. Miller, N. Strickler, M. Kent, D. Matthews, D. Mitchell, J. Pearson, S. Albro. Middle: M. Harris, M. Coyne, C. Drew, C. Church, C. Nelson, C. Anderson, K. Witschey, E. Murray, J. Eiszner, S. Barton, B. Hanawalt. Front: S. Arteseros, J. Sackett, P. Craig, G. Daniels, S. Trissal, M. Peterson, L. Fisher, J. Bloomquist, C. Andrews, G. Hass.

Delta Delta Delta

Mary Peterson

Delta Delta Delta 1957-58! What Tri Delt can forget the unhappy pumpkin . . . celebrating sisters' pinnings and eating candy at meetings . . . song practices, which produced the "new" Deltones . . . Candy's return . . . Connie's pleas for people to spend time in the library . . . Domino Club for which we begged, borrowed, or stole black and white clothes to gain admittance . . . rising at 5:30 a. m. Homecoming morning to wrap mums for our scholarship's sale . . . Mickey-Mousing St. Olaf . . . four girls up for queen . . . two on the court . . . pansies and more pansies for the ring through which senior women stepped at the annual breakfast . . . the Powder Bowl and 17 athletic sisters?

During the year we had the traditional spaghetti dinner (prepared by freshman chefs), the pine party, senior picnic, social hours. We watched happily as new girls became pledges, and then worried about antics, walkouts, and finally celebrated their coming initiation in Delta Week.

Carole Wilson

Delta Zeta

Delta Zeta had a big year—and a hectic one—in '57-'58. Biggest news was, of course, ten wonderful pledges. The game of "wonder where the paddle went" began the night of pledging, and many were the small conferences between small groups of small sisters. DZ's were led a dizzy chase on the night of the walk-out, and still loved their ten cute, crazy kids. Homecoming saw Delta Zeta ladies lovingly slathering goo over the frame of what was to be the most gorgeous purple pig in the history of Old Siwash. In spite of confused Edsels, obstinate coffin crates, and almost too low high-wires, the float rode triumphantly in Saturday's parade. Host to Delta Zeta actives and alums for the Founder's Day banquet was the Galesburg Club, and the Galesburg Women's Club was host to the annual mothers' breakfast.

Here proud DZ mothers were entertained by even prouder DZ daughters, and the Mother's Club held its annual meeting. "Inferno," the theme of the annual fall twin-spin party, was carried out in most astonishing costumes this year, and everyone from Dracula to Mr. North was represented. Mood changed with the spring Rose Formal at Lake Bracken, where our radiant Rose Queen ruled her Delta Zeta subjects in a rosy DZ heaven.

Back: R. Bradley, S. Barber, G. Archer, A. Scheib. Front: B. Pinney, A. Dvorak, B. Cliver, B. Britton, J. Kornman.

Back: M. Konzo, M. Hertel, S. Donlon, C. Colman, K. Parrish, G. Raft. Middle: J. Peck, P. Fritze, L. Schactner, S. Kidder, D. Daer.
Front: H. Stephenson, P. Monson, C. Wilson, B. Mayer, C. Long.

1st row: Jim Valentine, Dick Wessels, George Howe, Marvin Turl, Karl Nienhuis. 2nd row: Jim Stamos, Bob Richards, Bob Lombardi, Christopher Maltby.

Back: W. Ross, T. Couillard, R. Pierson, L. Kiest, F. Pacey, H. Reece, R. Olson, I. Morrison, D. Poston, F. Reed. Middle: K. Nagel, M. Kollen, W. Beanblossom, V. Simonsen, B. McNamara, R. Wallace, R Richards, R. Baldwin. Front: M. Ruffolo, W. Jackson, D. Bakewell, M. Fuller, Mrs. Hollister, L. Emmons, B. Heintz.

Phi Delta Theta

"Starkness," said Brother Heintz. "Boobah," retorted Brother Emmons. "You're both older'n that," interpolated Brother Reed. And with these magic words another year was begun and ended. And no one would dispute the fact that it was a good year, a year with some wonderful things to smile about. Who could forget the pledge class with "Minniver" Maltby setting a new indoor record for demerit-getting; Morrison and Jackson with their twenty-five cent pseudo-tuna sandwiches; and frustrated attempts to recite the Greek alphabet while seated on blocks of ice.

And there were good times, too. A Bowery Party with a newly revised system of tunnels; Aunt Crete's Sunday night supper; and a Spring Formal of even more than the usual splendor. But perhaps most important to all of us—the nice things that came about: the Orphans' party at Christmas; a spectacular and most successful Community Service Day; and a fine slate of officers for the coming year.

All in all a wonderful year. Who even wants to be "older'n that"?

Bruce Heintz

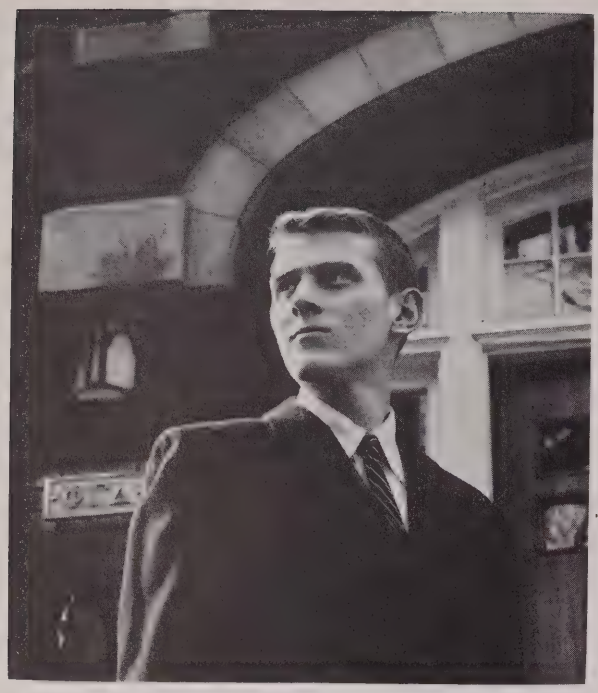

Richard Owens

Phi Gamma Delta

Under the leadership of President Dick Owens and officers Ed Ingersoll, Ken Turner, Tom Neumiller and Tom Murphy, the Fijis again swept the campus with brothers participating in every facet of campus life: football, J. Brown, K. Richards, J. Hudgens, B. Wolf, N. Karay, R. Dudas; basketball, G. Hoopes, B. Graning, J. Brown; swimming, D. Shanley, K. Turner, B. Roszell, J. Tarbox; wrestling, B. Reiners, T. Troutman, K. Richards, H. Row, J. Bauer; three victorious intramural teams. In campus organizations: Whit Humphries, business manager of the GALE; Doug Brown, pacing the boards of the Knox theatre; Tom Neumiller, editor of the STUDENT; Tom Murphy, among the honorables of the Honor Board; five men in Scabbard and Blade, three into Friars, the She-Gam Party, Rose Formal and Fiji Island Party. Also remembered will be eleven stalwart pledges, empty ashtrays as the non-smoking pact went into agreement, a new house mother, Mrs. Arthur White, and a trophy from last year's campus sing.

The academic side of life saw seven men recognized in Honors Chapel, and Harry Row winning the Pierre Zetterberg award. With President Ron Dudas and a fine slate of officers, 58-59 promises to be just as successful.

J. Gorby, J. Frankowski, J. Gibas, N. Berry, J. B. White, K. Tranbarger, G. Stagg. Front: J. Sharp, J. Crowfoot, D. Grout, P. Meyer.

Back: H. Row, J. Tarbox, J. Bauer, E. Grube, J. Ralston, M. Lopez, R. Dudas, D. Shanley, B. Roszell, N. Karay, R. Hess, J. Rohrer. Middle: B. Channon,, B. Reiners, F. Stroud, K. Tetzlaff, D. Harris, D. Cain, M. Brown, G. Hoopes, R. Grover, E. Bates, E. Moore, R. Cox, W. Humphreys, K. Taylor, D. Brown, H. Channon. Front: P. Lynch, T. Murphy, K. Turner, R. Owens, Mrs. A. White, E. Ingersoll, T. Neumiller, K. Richards.

Back: S. Townsend, S. Mann, S. Nichols. Front: N. McCullough, J. Frick, R. Pappas, A. Bruckner, D. Brown.

Back: B. Burkett, M. Schabel, J. Rush, K. Lewis, M. McCullough, M. Scholes, J. Cox, B. Zemek, G. Greenholt, B. Coatsworth, B. Spiegler, M. Walworth, J. Faoro, R. Nauss. Middle: N. Anderson, B. Thompson, M. Faust, P. Hope, J. Drew, C. Pierce, J. Speers, B. Byrne, L. Schick. Front: M. Hill, H. Drew, F. Gall, A. Wentling, S. Hill, C. Huseman, E. Stone, P. Murphy, J. Carlson.

Phi Mu

This will always be remembered as the year of the High Noon for the Afternoon Club, as the P.M.'s are wont to call themselves. Certainly fair weather prevailed. Even Le Cave des Anges had a foggy glow, but that glow couldn't have been the grape juice wine, must have been the do-nuts. Who can forget our devilish "Date With the Angels" in the Homecoming Parade? or our worthy treasurer's concern for the budget when we suddenly had three trophies to inscribe with the Phi Mu insignia: Homecoming Float Award, plus the Scholarship and Campus Sing trophies. Then there was rush and overnights at Stayt House to drill holes in coconuts. It was worth it though, for certainly our pledges provided some of our most wonderful moments of the year. There will always be a warm place in our hearts for Ronolo, and his plastic bag, and even for the Un-American Activities Committee with Eva Stone and Emily Post as co-chairmen. Then there was operation Newsletter, Inspiration Week, and Initiation, along with our annual Magnolia Ball. A new tradition became firmly entrenched as our older sisters sponsored the second annual senior walkout. Truly a Zenith Year for Phi Mu.

Susan Hill

Judy Reilly

Pi Beta Phi

For a change most of us did not get married, but returned to active membership in Illinois Beta-Delta. We suffered over the float we didn't get to build, but built a nice one anyway. Barb Fowler starred in "Blithe Spirit" and was crowned Homecoming queen in one night. Pi Phi squaw women and their chiefs whooped it up at the annual Pow Wow. Rush brought us more wonderful pledges who made us chase them through town and got us up at early hours. Silver polish and jacks were swapped for bracelets at our Christmas party; Santa Claus was just as jolly as ever, but the finale was missing. Pledges spent hours choosing original favors for the winter party. We moved closer to our 100th birthday on April 28. Our spring formal climaxed the year's social events. No one was surprised that Anita was both a Phi Beta Kappa and a Mortar Board member. We tried to think of ways to honor our good friend and sponsor, Dr. Neifert, and found the only answer was to instill his ideals in the pledges of this and every coming year. Pi Phis missed their departed guardian.

Back: S. Mulligan, L. Gergeson, B. Lee, C. Coffman, L. Karger. Front: M. Thompson, S. Davis, D. Gentry, M. Webster, J. Ehrenberg.

Back: A. Wetzel, N. Brown, T. Verner, R. Groff, M. MacDonald, F. Buescher, B. Fowler, B. Barnstead Middle: S. Lawrence, G. Holter, B. Wetzel, S. Schoning, D. Schulein, J. Jaekel, B. Walzer. Front: N. Cane, M. Mueller, J. Reilly, A. Jung, M. Mullins, A. Johnson.

Back: R. Morrison, J. Voaden, R. Haebich, D. Kolb, P. Marra. A. Rieke, M. Judd, R. Lee. Front: R. Zendt, P. Johanson, D. Martin, D. Stiles.

Back: D. Lanmon, J. Krenzer, P. Pedley, J. Grant, C. Krauss, C. Rippey, M. Klein, R. Proebsting, D. VanWinkle, R. Schock, R. Harju. R. Vogel, F. Oster, R. Aft. Middle: G. Duke, G. Weaver, R. Belzer, B. Wallace, R. Heisterberg, Mrs. Boothby, R. Duncan, R. Sokup, D. Neuzil, H. Lander, R. Rambo. Front: C. Hirsheimer, R. Cox, R. Andrews, R. Isaacson, V. Buonadona, E. Power.

Sigma Nu

"Keep moving" has been the theme of Sigma Nu's Delta Theta Chapter this year. Under the leadership of Commander Richard Duncan, Lieutenant Commander Rich Sokup, Recorder Byron Wallace, and Alternating Treasurers Bob

Heisterberg and Phil Pedley, the men who live by the White Star have succeeded in "moving" in every activity on the Knox campus. Swimming, acting, the Whiting sport, and well, you name it, and we've done it. Our social season, enriched by the pinnings of over half the active chapter, was highlighted by the V.M.I. Ball, our fall formal held in conjunction with the Monmouth Alpha Tau Omegas, the pledges' winter Celebrity Party, and the annual Spring White Rose formal. In every way, Sigma Nu had a great year, and now every man looks forward to being on the "move" next year.

Richard Duncan

Greg Brown

Tau Kappa Epsilon

The year of 1957-58 proved again to be an outstanding one for the members of Tau Kappa Epsilon. Teke actives and pledges made their mark on the campus in everything from scholarship to athletics. Topping the successes of the year was the winning of the Homecoming Float and Intramural Basketball trophies. And who could forget the Playboy Party, our first all-formal affair, down at the Galesburg Club . . . a tremendous Mother's Day, when we left the house for the weekend, and our mothers moved in . . . or the football games where we cheered for Swede, Mike, and Greg . . . our serenades over at Whiting . . . the pledges' walkout on the coldest night of the winter . . .and, above all, RUSH. Who could ever forget Rush? With the help of a good rush program, built around roast pig and the Monmouth Kappas, Spring found fifteen pledges sporting the cherry and gray triangle. Yes, in keeping with tradition, it was a great year for TKE.

Back: R. Redenius, D. Robinson, R. Bennett, D. Bohm, W. Roop, J. Marks, D. Koester. Front: A. Spence, F. Kerous, P. Erickson, R. Reim.

Row 4: H. Bell, D. England, J. Stablein, R. Betts, R. Moist, J. MacDonald, L. Anderson, M. Morin, R. Mason, J. Rex, D. Zelle, T. Meyer, W. Baker. Row 3: K. Hall, K. Moran, L. Thorsen, D. Reed, R. Andrews, W. Studley, L. Blasch, R. Gengel, S. Kirklin, A. Swoyer, J. Spence, J. Boatwright. Row 2: R. Baker, G. Vancil, N. Hitchcock, R. Bennett, Mrs. Maxey, G. Brown, R. Flodin, D. Lapeguard, R. Mason. Row 1: T. Fleming, J. Chester, C. Hurmence, K. Townsend, R. Cloke, W. Meyers, D. Pizza.

Athletics

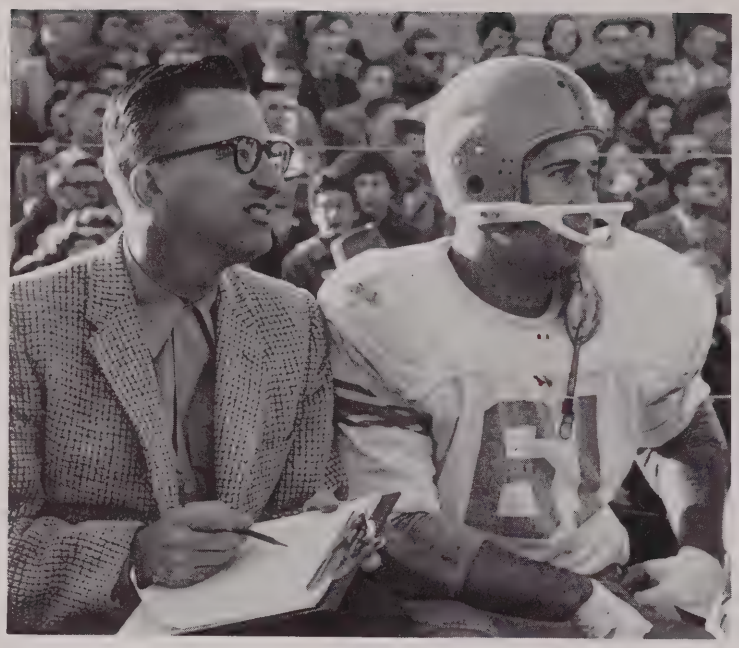

Coach Adams, M. Lyons

Varsity Football

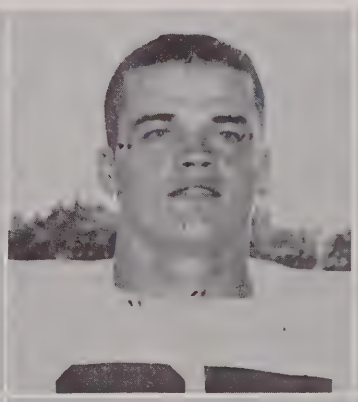

J. Moorhead
J. Stowell
L. Anderson

J. Brown
D. Maller
M. Morin
R. Olson

K. Richards
J. Rosenberg
J. Stallard
B. Stanicek

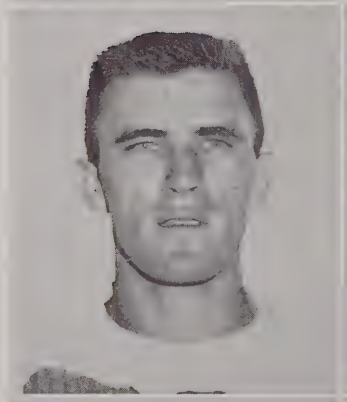

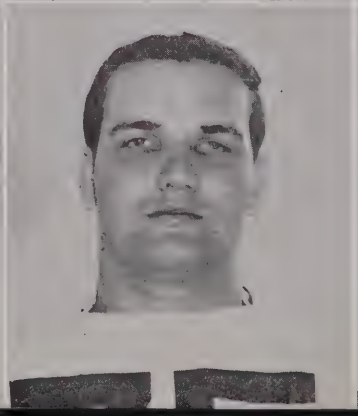

Coach Partin

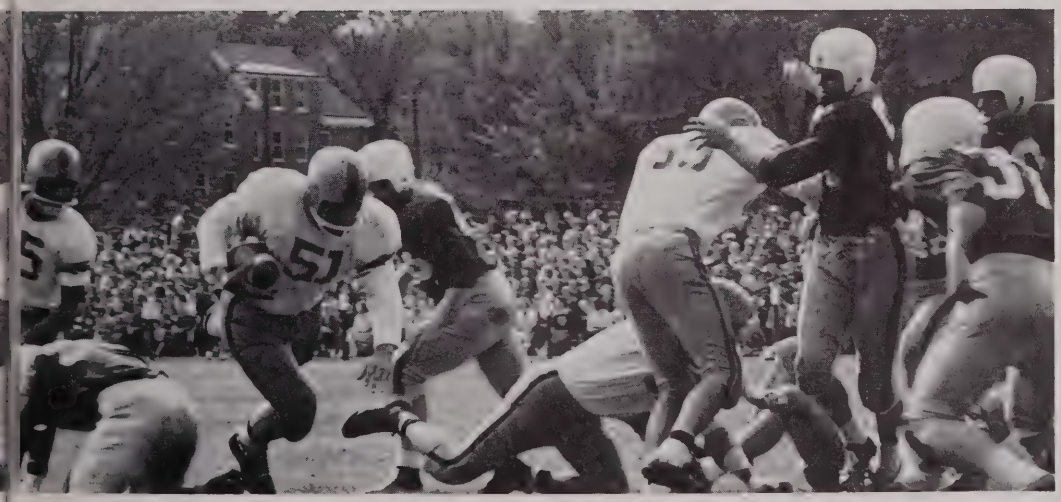

The Grinnell Pioneers caused anxious moments for Coach Partin as the visitors pulled a complete reversal of form in the second half to tie Knox 7–7. Later the Cornell Rams rose over Knox in a close game, 13–6.

Row 4: M. Morin, D. Bryce, F. Gustine, J. Hartman, R. Reed, J. Hudgens, F. Pacey, B. Stanicek, K. Malmberg. Row 3: D. Zelle, L. Kiest, N. Karay, T. Galovich, L. Montgomery, M. Kollen, R. Dudas, K. Richards. Row 2: F Adams, J. Brown, J. Stallard, D. Maller, J. Rosenberg, M. Lyons, J. Feemster, D. Olson. Row 1: H. Turner, J. Stowell, L. Anderson, B. Wolf, J. Smith, G. Brown, J. Moorhead, A. Partin.

The gridiron season of 1957-58 was highlighted by a win over Monmouth and a tie with Grinnell. Beyond that the year was frightful. Injuries, and more injuries, brought the Knox football fortunes to a standstill. Losing the opener to Carleton 26–13 was considered a very good game on the part of the Partinmen. But, that was the last real good showing and the Siwash ended with a 1–6–1 record.

Since this past season was hampered by injuries and was consequently a losing one, thoughts are turned more hopefully to next season.

Quarterback Dave Maller will return to his rest post as will halfback Junior Brown and Mike Morin. Letterman Blair "The Tank" Stanicek, will give the Siwash a complete running unit to work with. Reserves John Feemster and Mike Kollen and Jerry Hudgens will be looking for starting spots as will freshman numeral winners.

Nine lettermen will return to the forward wall which will undoubtedly be the best experienced line in the conference. They are: Jack Stallard, center and co-captain next season, Wally Bryce, Fred Pacey, Lanny Kiest, Jim Hartman, Jerry Rosenberg, Kent Richards and co-captain Dick Olson. Motto: Forget the past and look to the future!

Varsity Basketball

A share of the Midwest Conference crown, a trip to the NCAA college tournament, and the most games won (17) in one season gave the student body a team to cheer for and about in 1957-58. The successful season was accomplished despite ineligibility rulings, injuries, and term paper misquotations that forced coach Frank Adams to resort to three different lineups throughout the campaign.

The Siwash started off fast, taking 10 of their first 11 games and led the conference with an 8–0 record. Then John Liston and Bob Mason were lost and we dropped three of four league contests. On a brilliant team effort Knox stayed in the running with a win over Monmouth; then won three of the last four games to tie with Carleton and Coe for top honors with a 12–4 mark. Representing the Midwest Conference in the NCAA tourney, Knox went to the midwest regional finals before bowing to the University of South Dakota on the winners' home court. South Dakota went on to take the NCAA title

Fifteen men lettered for the team that compiled an outstanding 17–7 mark. Liston led the way for the first part of the season, averaging 21.8 points per game. Jim Stowell, Gordie Faubel, and Dick Pierson, the only men to see action in all 24 contests, turned in fine seasons. Stowell averaged 11.5, Faubel tied with Liston for total points scored and averaged 11.8, and Pierson managed 8.5 and turned in several clutch scoring performances. Gary Hoopes averaged 11.8 in his 17 appearances; Graning, 18.3 in six games; and Bob Mason, 9.3 in 12 contests. Denny Geraghty, Junior Brown, and Joe Pankus gave Adams unexpected reserve strength.

Liston gained first-team all-conference for the second straight year; Faubel earned a second-team berth, and Stowell and Hoopes were accorded honorable mention.

Back: F. Adams, J. Brown, H. Reece, L. Colbert, J. Liston, B. Graning, G. Hoopes, J. Stowell, J. Pankus, L. Gilchrist. Front: D. Geraghty, T. Meyer, G. Faubel, D. Pierson, R. Bennett, L. Kiest.

F. Adams
G. Faubel
J. Pankus

J. Liston
G. Hoopes
J. Brown

J. Stowell
W. Graning
H. Reece

D. Pierson
L. Kiest
D. Geraghty

Displaying the form that earned them a conference title, members of the Siwash team go high in the air to score and rebound.

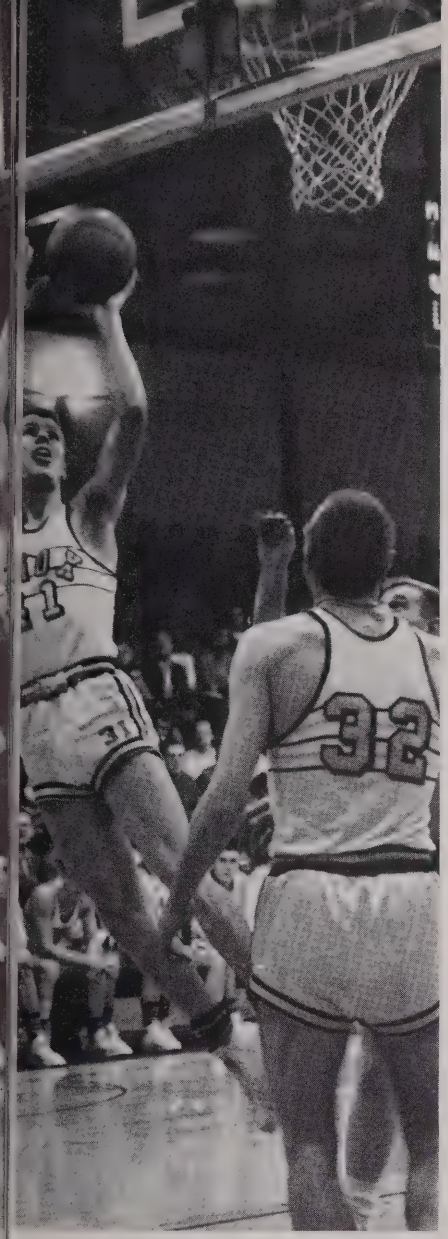

G. Hoopes

D. Geraghty

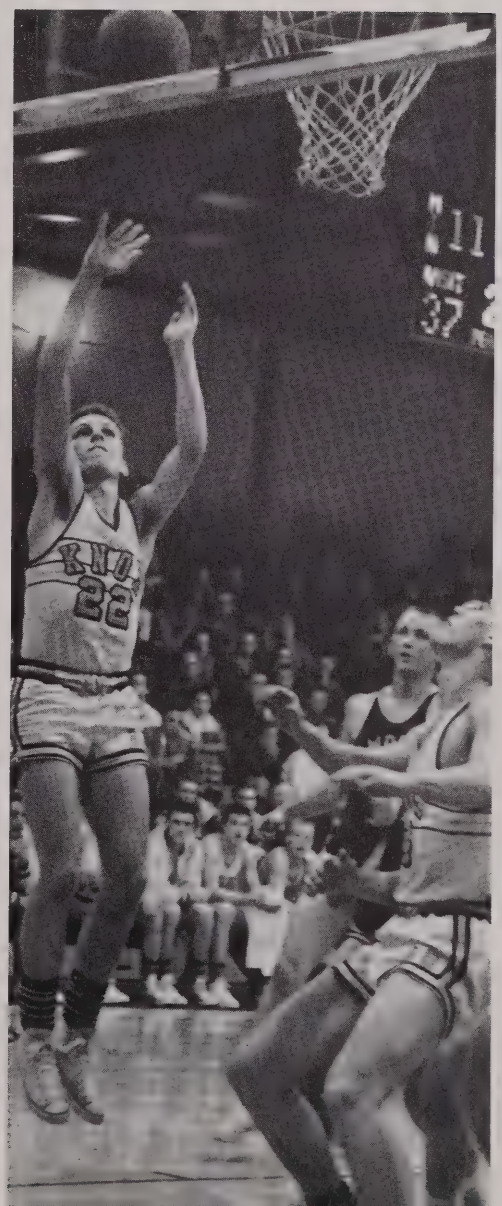

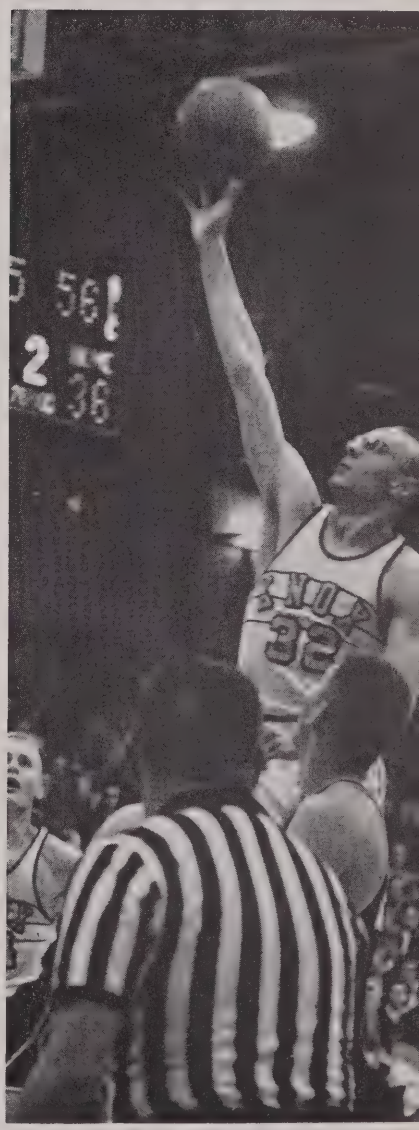

G. Faubel

Back: K. Turner, B. Proebsting, B. Moldal, P. Anderson, Coach H. Turner. Front: B. Roszell, R. Clopper, D. Shanley, B. Ross.

Swimming

The Knox swimming team enjoyed another successful season climaxed by a championship in the Viking Olympics and a second place finish in the Midwest Conference meet. The tankers, with Coach Harold Turner at the helm, were paced by All-American and Co-captain Bob Proebsting, who also represented Knox at the NCAA meet at the end of the season. Other members of the under-manned but determined squad who were consistent point winners for Siwash were: Co-captain Rich Clopper, Pete Anderson, Dave Shanley, Ken Turner, Byron Roszell, Bob Moldal, Bill Ross and Jim Tarbox.

With all but two of these men returning along with some fine talent from this year's frosh squad, Knox swimming fans can look forward to another successful season in Lay Natatorium next year.

K. Turner, P. Anderson

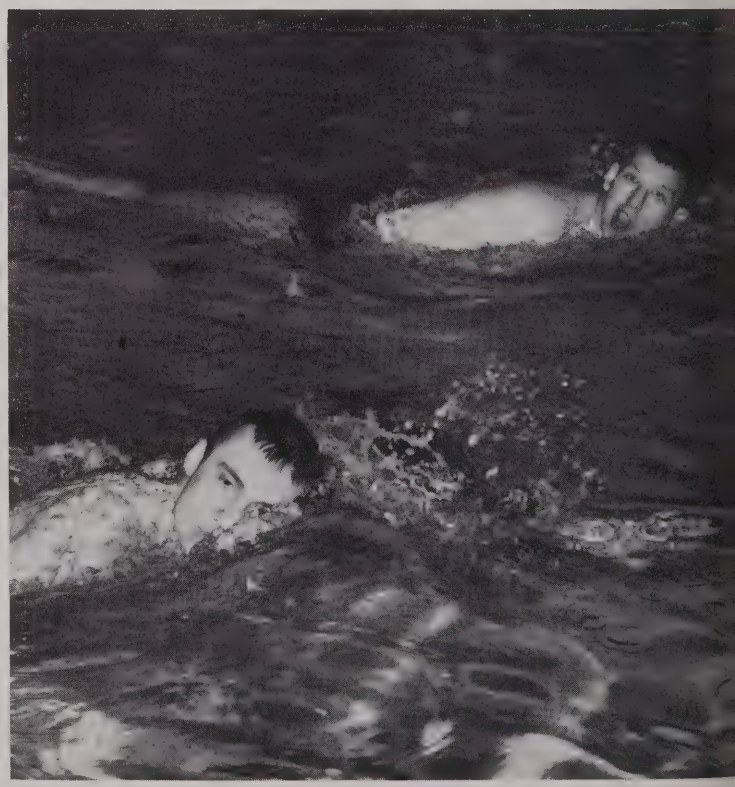

Back: T. Demos, J. Rosenberg, W. Reiners, J. Bauer, K. Richards. Front: H. Row, N. Hitchcock, R. Troutman, Coach Partin.

Wrestling

Knox grapplers placed fifth in the conference tournament, with Bill Reiners taking the only Siwash first place in the one hundred fifty-seven pound division. Reiners was also selected to compete in the NCAA wrestling tournament in Laramie, Wyoming, although he was injured in the first match.

Team members Troutman, Hitchcock, Fuller, Demos, Reiners, Johnson, Rosenberg, and Hedgecock posted a 3–4 dual meet record, winning over the University of Chicago, Lawrence, and Monmouth.

In the 1958 season the Siwash captured third place while winning eight straight dual matches.

Back: L. Blasch, R. Pierson, L. Abels, P. Blair, J. Larsen, B. Mason, J. Brown, E. Moore, T. Meyer, J. Stablein, Coach F. Adams. Front: P. Pav, T. Galovitch, D. Bakewell, L. Wilcoxen, R. Isaacson, K. Townsend, D. Lappegard.

Baseball

Coach Frank Adams welcomed another large turnout this spring. Included in this group are nine lettermen, who should provide a good nucleus for a championship contender. The Siwash face a twelve game Midwest conference schedule plus two non-conference tune-ups. Much of this year's success depends on the performance of a pair of juniors, pitchers Phil Blair, a big, fire-balling right-hander, and Dick Pierson, a crafty lefty. Lettermen Ed Moore, Bob Mason, and "Warky" Warkentin are available for infield duty. Junior Brown is expected to fill the hole at shortstop left by Jim Wollrab, and he also should help supply some punch at the plate.

Three lettermen will be back contending for the outfield positions. With Larry Abels fairly well settled in the centerfield, Larry Wilcoxen and Dave Bakewell are competing with newcomer Joe Stablein for the other two positions.

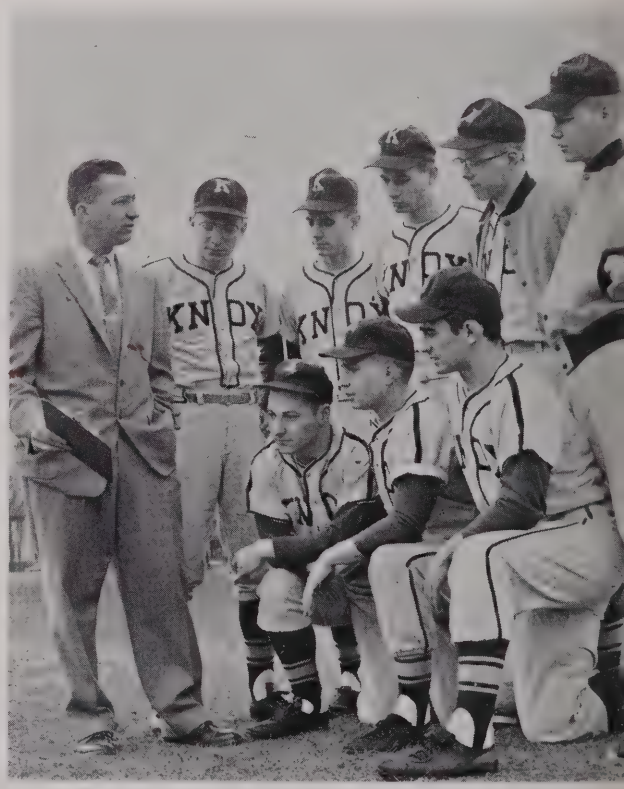

Back: Coach Adams, L Abels, E. Moore, R. Mason, P. Blair, D. Pierson. Front: L. Wilcoxen, D. Bakewell, T. Galovitch.

Back: P. Hohe, D. Stafford, M. Morin, J. MacDonald, J. Stowell, K. Richards, T. Murphy, M. Judd. Front: J. Spence, P. Lynch, T. Donovan, J. Hudgens, R. Dudas, R. Cloke, S. Hull, W. Ripperger.

Track

The 1958 edition of the Knox track team hoped to improve on its unimpressive 1–8 record and eighth place conference finish in 1957. Six returning lettermen made up the nucleus of the squad. They were Tad Donovan and Paul Hohe, distancemen; Pat Lynch and Jim Spence, middle-distancemen; Don Roberts, pole vaulter; and Jim Stowell, weight man. Last year's conference meet saw Donovan placing fifth in the two-mile, Stowell copping second in the javelin and fourth in the shot put, and the mile relay team composed of Rich Bloomberg, Pat Lynch, Don Roberts, and Jim Spence placing fourth.

This year coach Harold Turner relied heavily on Mike Morin in the sprints and hurdles, Jim Spence and Pat Lynch in the 440 and mile relay, Bill Ripperger in the 880, Tad Donovan and Paul Hohe in the distances, Don Roberts in the pole vault, and Jim Stowell in the weights to spearhead the Siwash attack.

S. Hull, J. Hudgens, P. Lynch, R. Dudas, J. Spence.

Tennis

In 1957, the Siwash tennis squad finished third in the conference meet held at Knox and Monmouth. The racquet men won six dual meets and lost three.

Monmouth, Coe, and Cornell lost two games each to the purple and gold. Team members who compiled this record were John Golterman, Bob Motz, Don Pizza, Gary Hoopes, and Byron Roszell.

Coach Dean Trevor expects this year's squad to equal or better the '57 performance, as the '58 team represents a better balanced squad.

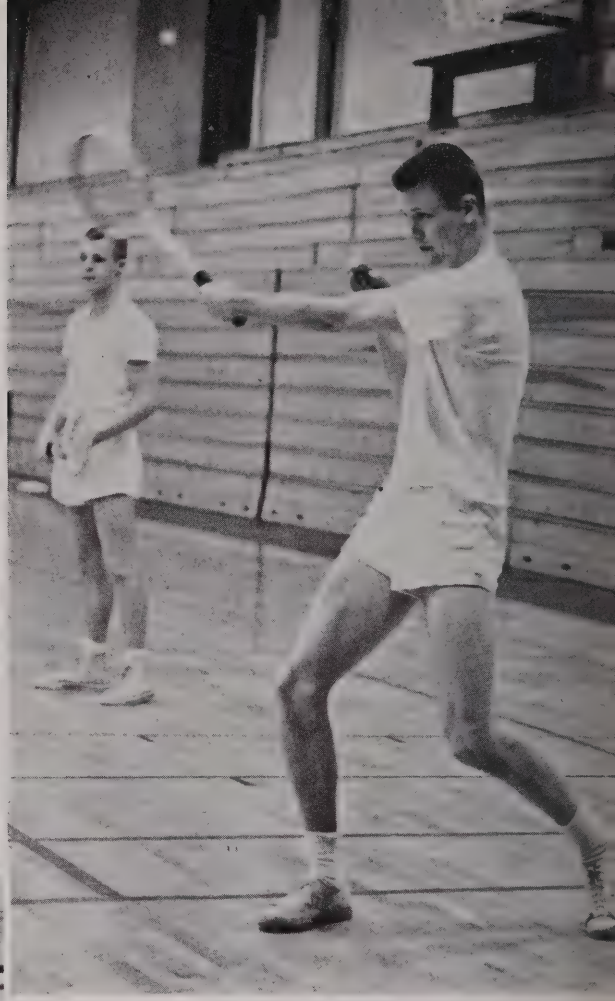

N. Hitchcock, G. Hoopes

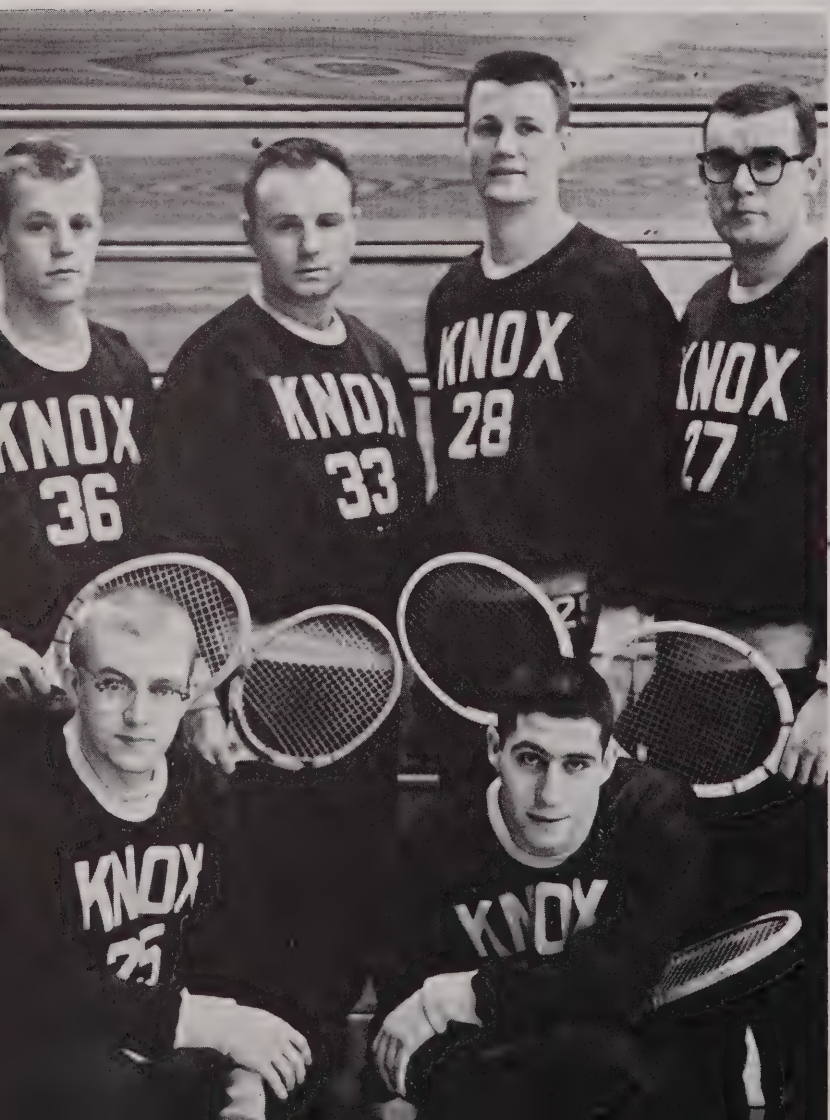

Back: N. Hitchcock, R. Reed, G. Hoopes, D. Pizza.
Front: H. Row, P. Goldstone.

Back: C. Hurmence, R. Streibich, G. Brown, D. England. Front: R. Clopper, D. Clark, R. Andrews, B. Bennett.

Golf

Golf reigns as the "winningest" sport in Knox's history. Midwest Conference champions in 1952, 53, 54, 55, 56, and 57, the current squad is seeking their seventh consecutive conference crown. The Siwash swingers have not lost a league dual meet in their last fifty-four tries. University of Wisconsin, downing Knox two years ago, is the last team to beat our linksters. Coach Dean Trevor's men opened the '58 season against the Badgers, defending champions of the Big Ten.

Three lettermen return this spring: seniors Dick Clark, Ron Streibich, and Dick Andrews. The three veterans are joined in the first five by seniors Rich Clopper and Greg Brown with sophomores Bob Bennett, Don England, and Chuck Hurmence set for extensive action.

R. Streibich, R. Clopper

Back: R. Vogel, P. Hohe, W. Ripperger. Front: D. Duncan, D. Gladfelter, T. Donovan.

Cross Country

The 1957 Knox cross-country team won three and lost four while setting a college record for most wins in a single season. Displaying a well balanced attack, the Harriers copped fifth place in the conference meet. With four of the top five men returning next year, Knox can look to an even more impressive season.

Rifle Club

Coached by M/Sgt. Ransom, the Rifle Club consists of the ROTC rifle team and the Knox rifle team—the latter having been organized to enable those who are not in ROTC to enjoy the sport also. Dick Fritz served as captain of the ROTC team this year, with Charlotte Colman serving as president of the Knox rifle team.

Back: W. Godshall, J. Nugent, V. Buonadona, P. Johanson, P. Pedley, R. Schock. Middle: B. LaGrua, P. Meyer, P. Fritze, P. Chapman, C. Coleman, M. Hertel, T. Verner, 1st Sgt. Ransom. Front: R. Fritz, A. Kuo, D. Grout, E. Ingersoll, D. Miller.

Row 5: L. Wilcoxen, R. Bloomberg, N. Karay, E. Moore, R. Moldal, J. Pankus, R. Andrews, G. Hoopes, R. Wolf, J. Stowell, M. Brown, J. Proebsting. Row 4: P. Hohe, P. Blair, H. Reece, W. Graning, R. Mason, L. Anderson, L. Gilchrist. Row 3: E. Yonan, G. Nichols, J. Ables, T. Meyer, M. Lopez, K. Richards, D. Bryce, R. Vogel, R. Streibich, R. Reed, J. Stallard, J. Wollrab, K. Turner, M. Kollen. Row 2: D. Geraghty, J. Smith, B. Roszell, M. Lyons, L. Montgomery, J. Hudgens, D. Shanley, H. Row, N. Hitchcock, R. Gladfelter, R. Duncan, J. Tarbox, P. Lynch Row 1: G. Faubel, R. Bennett, K. Malmberg, J. Bauer, T. Galovitch, B. Wallace, D. Bakewell, D. Pizza, J. Feemster, J. Hartman.

K Club Hunter Trophy

Each year newcomers to the campus are impressed with the number of men wearing purple and gold "K" jackets—this apparel marking them as having participated and achieved to a certain extent in any one of the major sports. Each year, too, the question arises: "Are there more K-jackets than men?"

To a senior man who has reached a high degree of achievement in at least two sports, as well as academic endeavor, goes the Hunter trophy. This year the coveted recognition was awarded to James Stowell.

J. Stowell

Back: M. Lopez, T. Chulibrk, K. Nienhuis, B. Donat, J. Frankowski, R. Wessels, J. Valentine, F. Peck, D. Bohm, L. Crane, D. Robinson. Middle: B. Schormann, B. Boyd, J. Gorby, G. Avgarus, J. Stamos, E. Orgazolic, G. Stagg, B. Dewey, G. Kennedy. Front: B. Richards, K. Talbot, D. Lopez, R. Lombardi, P. Burgess, J. Price, P. Goldstone, L. Coats, D. Robinson.

Freshman Football and Basketball

Knox's yearlings beat the Monmouth Baby Scots twice this past campaign, by scores of 18–13 and 21–12. In the initial tilt Knox scored two touchdowns in the last quarter to win. Touchdowns were made by Gordon Stagg, Bill Boyd, and Dick Wessels. Jack Gorby was the star in the last game, throwing two touchdown passes to lead the frosh to an undefeated season.

Bobby Hoffman paced the frosh team in their opener over Grinnell 77–63 hitting for 22 points. The Monmouth Baby Scots whipped Knox 65–47 and 71–45. Outstanding freshmen that will help the cagers next season are: Bob Hoffman, Danny Littell, Norman Berry, Gordon Stagg and Larry Crane. Participating also on the freshman basketball team were L. Herche, manager; Leroy Marks, J. Stegman, R. Napierski, C. Davis, B. Lucy, manager; G. Howe, and J. B. White.

.ow 3: J. Wine-right, D. Poston, B. McNamara. Row 2: M. Ruffolo, Advisor I. Wilson, T. Stock-rt, R. Gengel, W. tudley. Row 1: D. Nelson.

Alpha Pi Alpha

Drawing its membership from the weaker element of the stronger sex, Alpha Pi Alpha seeks to recognize those males who have never participated in any athletic activity in college and are devoted to the ideal of exerting the least physical action possible. Members must be, according to their constitution, weak, flabby, and uncoordinated, or any combination of the three.

Cheerleaders

With pep, energy, and genuine interest, Knox's six cheerleaders drew a student response that gave whole-hearted support to the football and basketball teams. In the latter case, moral support and cheers were especially in order, as the cagers went on to share in the Midwest conference title and to represent this conference in the NCAA tournament.

Back: B. Thompson, B. Stryker, C. Thayer. Front: S. Henderson, M. Harris, S. Smallwood.

Back: K. Townsend, K. Moran, R. Reim, D. Koester.
Front: C. Hurmence, M. Morin, J. Rex, J. Stablein.

Back: R. Wolf, K. Tetzlaff, W. Channon, D. Harris, J. Ralston, P. Lynch, H. Channon. Front: R. Dudas, E. Ingersoll, R. Grover, E. Moore.

Intramural Athletics

With competition beginning immediately after Christmas vacation, the intramural basketball round-robin tournament got under way. It was won, in the "A" league by Tau Kappa Epsilon with a 6–0 record. In the "B" league, the Phi Gamma Deltas knocked the TKE's out of first place by a 27–23 score to win the title.

In table tennis, standings are based on percentage points. This year Alpha Delta Epsilon won the most points and captured the championship.

K. Dude, J. Badertscher, D. Pletzer, A. Marsh, R. Moline.

Back: D. Harris, J. Bauer, K. Richards, K. Tetzlaff.
Front: B. Channon, H. Row, H. Channon, P. Meyer.

Back: W. Boyd, P. Mitchell, R. Reed, B. Fay, T. Knauss.

Intramural Athletics

In intramural wrestling, each organization may enter as many contestants as it wishes in each weight class. The grappling championship of '58 was won by Phi Gamma Delta.

The swimming championship was captured by the Independents on March 5 with a total of 44 points. High scorer was Bill Boyd.

Intramural volleyball competition was won by Beta Theta Pi.

Back: G. Faubel, D. Roberts, D. Boggs, L. Newkirk, J. Garrett. Front: R. Clopper, D. Geraghty, J. Nugent.

WRA

The Women's Recreational Association serves the recreational needs of the women by providing opportunity and facilities for extra-curricular activity and leadership. Every woman is automatically a member, and the organization is governed by four officers and a board which is comprised of a representative from each of the phases of recreational activity. Each year is highlighted by camping at Green Oaks, and the traditional spaghetti dinner for basketball participants.

M. Berg, T. Verner, P. Hope, J. Cox.

Back: B. Thompson, M. Muelder, C. Coleman, N. Strickler, D. Daer, M. MacDonald. Front: B. Walzer, R. Nauss, B. Byrne, C. Nelson, A. Jacoby.

Under the direction of Miss Evelyn Bielefeldt, the women's physical education department is designed to develop skills which will serve for enjoyment and relaxation in later life (obviously this doesn't include the skills evidenced on the part of the ladies at the Dad's Day Powder Bowl game). However, the emphasis on tennis, golf, bowling, and swimming are examples of this philosophy. And, to these, might be added the coordination developed in badminton and archery.

This year something new was introduced as the life-saving program was made co-educational and offered to the fellas too.

Much fun is had each year through competitive basketball games, under the direction of Miss "Nicky" Fjeran.

N. Fjeran, J. Pearson, P. Coultrip, S. Mulligan, B. Lee, S. Barber, S. Mitchell.

E. Bielefeldt

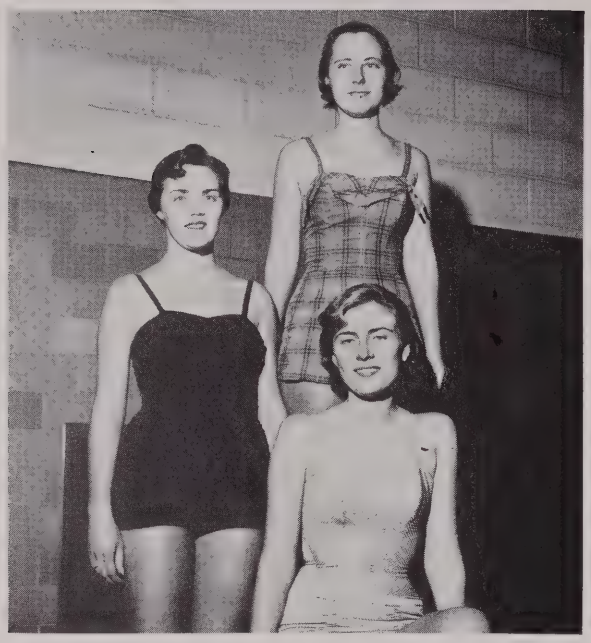

Officers: P. Craig, R. Nauss, J. Van Der Sluys.

Puddles

Puddles, the women's synchronized swimming club, is led this year by Janet Van Der Sluys as president, Rosemary Nauss as vice-president and show chairman, Pat Craig as secretary-treasurer, and Miss Nicky Fjeran, a most talented and helpful advisor.

When not working on its one big spring splash, the group concentrates on learning new stunts, perfecting old ones, and remembering not to breathe while under water.

The exertion of it all though, is well worth the reward of a successful Puddles show, this year "Good for One Fare."

Standing: B. Stryker, B. Britton, K. Witschey, C. Schaefer, G. Holter, M. Hudson, P. Fuller, G. Daniel, P. Coultrip. Seated: E. Murray, J. Cox, G. Greenholt, B. Burgland, H. Stephenson, B. Spiegler, M. Harris, M. Kent, C. Andrews, R. Groff, C. Church, L. Bost.

The College Dance Group

"Dance girls! Dance and sway! Dance and steal our hearts away!"

That's just what the Knox modern dance group is trying to do—to steal our hearts away with their original dance interpretations. This year they performed for the Puddles show and the Women's Day program. In the future, they hope to surprise the campus with a show of their very own, perhaps in the nature of a fine arts program recital.

Officers: S. Henderson, N. Strickler.

People

President of the College

A great man can never be fully appreciated by his contemporaries; it takes time for the intrinsic value of his achievements to solidify and become comprehensible. But Sharvy Umbeck's reign as President of Knox College will surely be remembered as a dynamic age. Knox is changing, in spirit as well in countenance; and Mr. Umbeck is the man in the center of the flux, with one foot acknowledging the pre-eminence of tradition, and the other striking out on new shores. We all hope for a better Knox; President Umbeck is the man to guide this aspiration and manifest the dream.

Sharvy G. Umbeck, President of the College

Deans of the College

Combining the attributes of outstanding scholar and able administrator, Hermann Muelder has brought the position of Dean of the College to a pinnacle of respect and admiration. Although his position primarily concerns faculty affairs and curriculum, he has made himself available to the students, who have come to value his counsel and judgment, as have his colleagues.

Combining the roles of teacher, administrator, and counselor, Wilbur F. Pillsbury has served efficiently and well in the position of Dean of Students. Among his many duties, Dean Pillsbury deals with parental concerns, serves as Chairman of the Student Affairs and Student-Faculty Budget committees, counsels students, and teaches a class in economics. He, too, has been a sincerely interested friend to the student body.

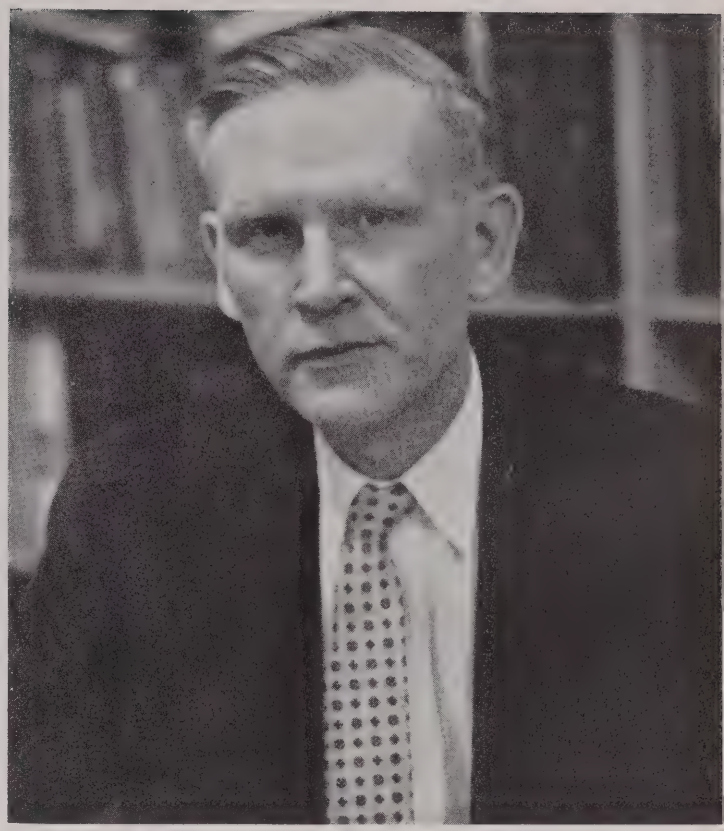

Hermann R. Muelder, Dean of the College

Wilbur F. Pillsbury,
Dean of Students

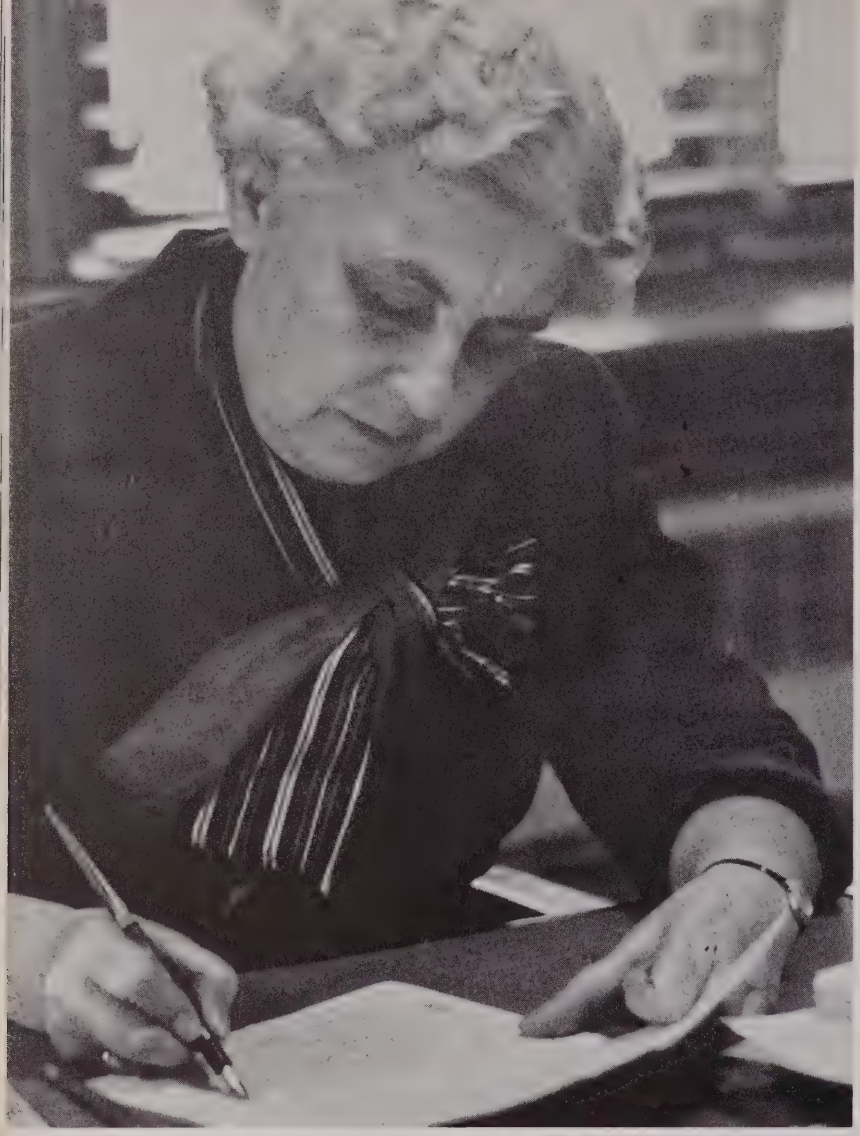

Miriam E. Wilson, Counselor

Counselors for Women

Our able and kind-hearted "Counselor for Women" this year has been Miriam Wilson. Created temporarily to replace a dean of women, the position requires one to be "feminine moral support to the dean of students," advisor to such organizations as KAWS and Pan-Hellenic Council, and sympathizer with all manner of problems, complaints and aspirations. With clear insight, subtle guidance, and sincere interest, Miss Wilson has been all of these and more.

As head residence at Whiting Hall, Mrs. Myrtle Meeks assumes every role from nurse to mailman for one hundred and eighty girls. In her second year on campus, she has learned to repair the elevator with a spatula, and has served as hostess for many fall and spring teas. Most important though, she has been a friend and "mother" to "her girls."

Mrs. Myrtle Meeks, Resident Head

Standing: George L. Melville, D. Wayne Green, E. Samuel Moon. Seated: Miriam E. Wilson, Wilbur F. Pillsbury, Donald W. Sanville.

Student Affairs

In this committee resides the power to discipline students who have violated college regulations, as well as to formulate policy concerning non-academic student life. It is the hope of the junior and senior classes, that students will once again be permitted to serve on this committee, or on a separate sub-committee, and thereby strengthen the mutual cooperation and understanding between students and the administration.

Board of Trustees

Composed of twenty-five members representing success in worlds of business and professions, the Board of Trustees is legally "Knox College." Quoting from the GALE '56: "From the first official meeting on January 7, 1836, this group has been self-perpetuating. Each trustee serves a seven year term with the exception of three alumni trustees who serve for three years. This is the structure of a body of men and women who have guided the various destinties of the college for over one hundred and twenty-two years. It is impossible to estimate the importance of these men and women to Knox, both individually and together as the 'board of trustees'."

Left to right: Sharvy G. Umbeck, Vernon M. Welsh, Mrs. Philip S. Post, George A. Erickson, Mrs. Ellsworth Dare, Henry S. Taylor, Rollin C. Huggins, Harold J. Szold, William G. Karnes, Louis Nielson, Abram J. Powelson, Bertram W. Bennett, Rodney L. Stuart, Nelson W. Willard, Ralph D. Stevenson, Solomon T. Kiddoo, and Louis B. Neumiller.

Business Administration

The Business Staff recruits, manages, finances, and publicizes the "Knox Family." These men wrestle with the world of economics, finance and public relations, and are responsible for the solvency of Knox College.

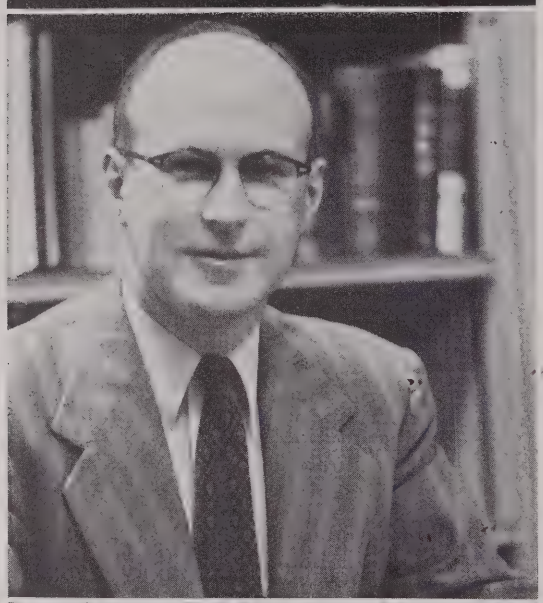

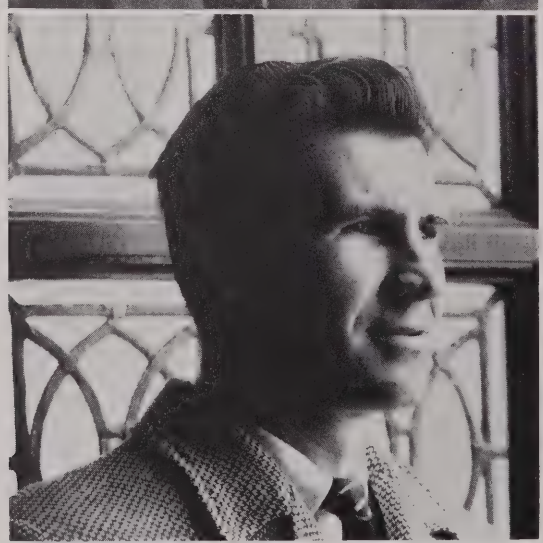

Kellogg D. McClelland, Treasurer

Elmer F. Jagow, Business Manager

Ivan Harlan, Admissions

David Robinson, College Secretary

Rene Ballard, Public Relations

Administrative Staff

Officially Administrative assistant to the Dean of Students, Miss Humphrey is in charge of the college calendar, veterans' affairs, student employment, auto permit registration, and dormitory rooms. Dispensing these duties with a smile and personal touch that have endeared her to students for many years, Miss Humphrey is also keeper of class and chapel cut records.

With a springy step and patient smile, Robert S. Harper served as Registrar, caring for academic averages, grade indices, transfers, and enrollment.

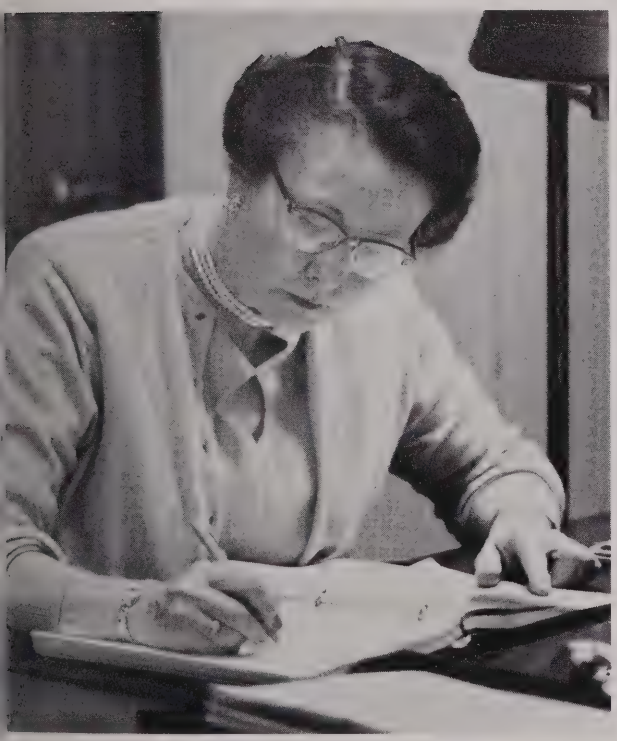

Florence E. Humphrey, Administrative Assistant, Dean of Students

Robert S. Harper, Registrar

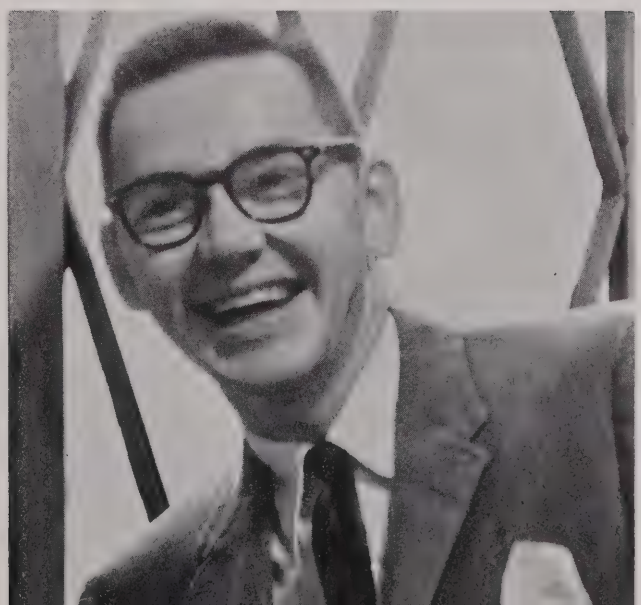

Faculty

Curtis B. Coleman, Leland Harris

Helen Currie, Dean N. Currie, Rowland K. Chase

Robert S. Harper, Charles H. Bumstead, Stephen K. Atwater

Raymond E. Olson, Arthur J. Dibden, William F. Matthews

George H. Ward, Paul H. Shepard, William M. Neff

D. Wayne Green, Herbert Priestley, Arthur C. Walton

Murray Baylor, Thomas G. Glastras, Bernice A. Winchester

Isaac O. Peterson, Harland J. Goudie

Faculty

Veronica Fjeran, Evelyn Bielefeldt

Sfc. Gerald Wall, Sfc. Theodore Brown, M/Sgt. Myron Ransom, M/Sgt. William Garry, Sgt. William Jordan

Lt. Col. P. F. Lisk, Capt. Robert E. Lazzell, Capt. Anthon V. Allred, Capt. John W. Fordyce

Walter M. North, J. Howell Atwood

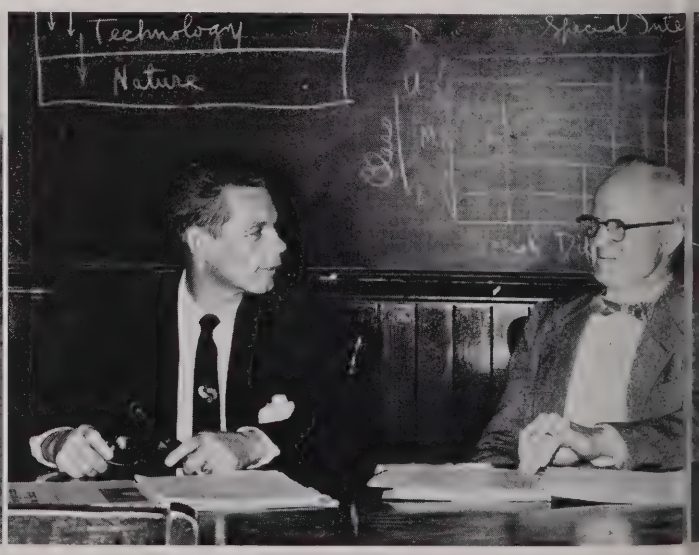

Lilly E. J. Lindahl, Sherman W. Brown, James E. McManamon

Elisabeth Baylor, Miriam E. Wilson, Charles J. Adamec

James R. Hooker, Robert J. Hahn

John L. Stipp, Alfred W. Newcombe

Faculty

Helen Federspiel, Woodbury Agar, Marion Sawyer

Creston Klingman, James Cheyne, Thomas W. Williams

John S. Cerovski, E. Samuel Moon, Elizabeth B. Wilson, K. Jerome Wilkinson

John S. Davenport, Donald W. Sanville, Howard A. Wilson

John A. Houston, Philip S. Haring

Myron H. Ross, George L. Melville

Willard C. Ross, Andrew O. Lindstrum, Rothwell Stephens, Carl R. Ohman

Benjamin B. Richards, Willard C. Jackman, Lloyd A. Pulliam

M. Lopez, president; E. Bates, treasurer; R. Moist, vice-president; H. White, secretary.

Seniors

Under the leadership of Mondo Lopez, class president, the senior council kept busy this year planning (and collecting money for) those wonderful senior dinners, et al., at Harbor Lights Supper Club. Not only did the smorgasbords promote unity and promise good times, but one provided an excellent background for a sneak preview of musical numbers from "Anything Goes"—senior show for '58. The council, with the help of Professor White, also planned the taking of movies of seniors and senior class activities for the Knox archives and posterity in general.

Front: M. Mullins, M. Busker, J. Ross, P. Craig, G. Hass, J. Allen. Back: M. Ruffolo, D. Andrews, R. Wolf, R. Streibich, R. Moist, W. Baker, D. Pizza, M. Lopez, R. Isaacson.

Shhhhsh! What a dinner!

"Eye of newt, toe of frog . . ."

"Hurry up, please. It's time."

Class of 1958

Judith Allen
Arnold Almgren

Carolyn Anderson
Caroline Andrews

Richard Andrews
John Badertscher

Robert Andrews
William Baffes

Larry Anderson
William Baker

Raoul Anderson
Susan Baker

Sally Jo Artesero
David Bakewell

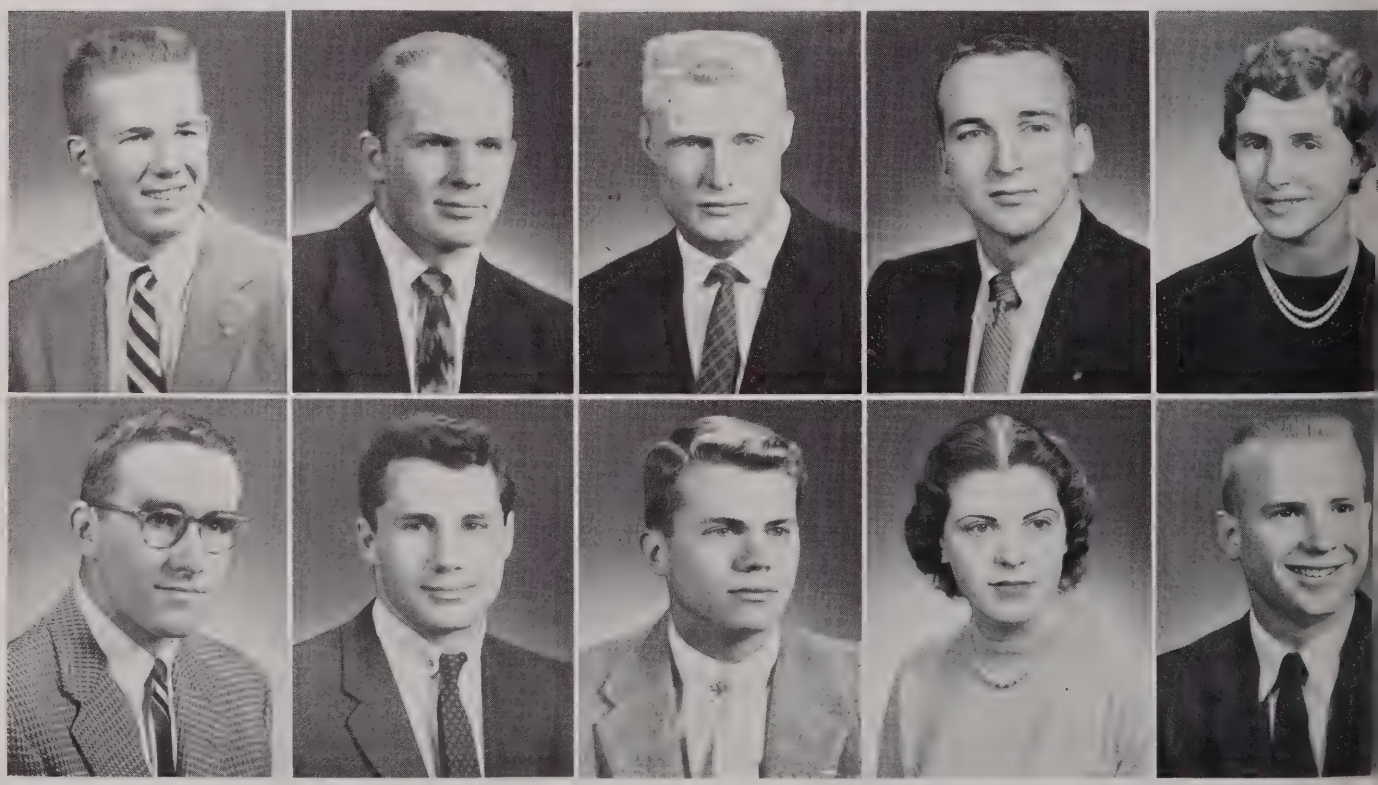

Yes, Judy, VeryFineWassail.

Edwin Bates
Roger Betts

Jay Bauer
Mildred Bloomquist

Herbert Bell
Robert Borzello

Charles Bennett
Gregory Brown

Robert Berg
Marylyn Busker

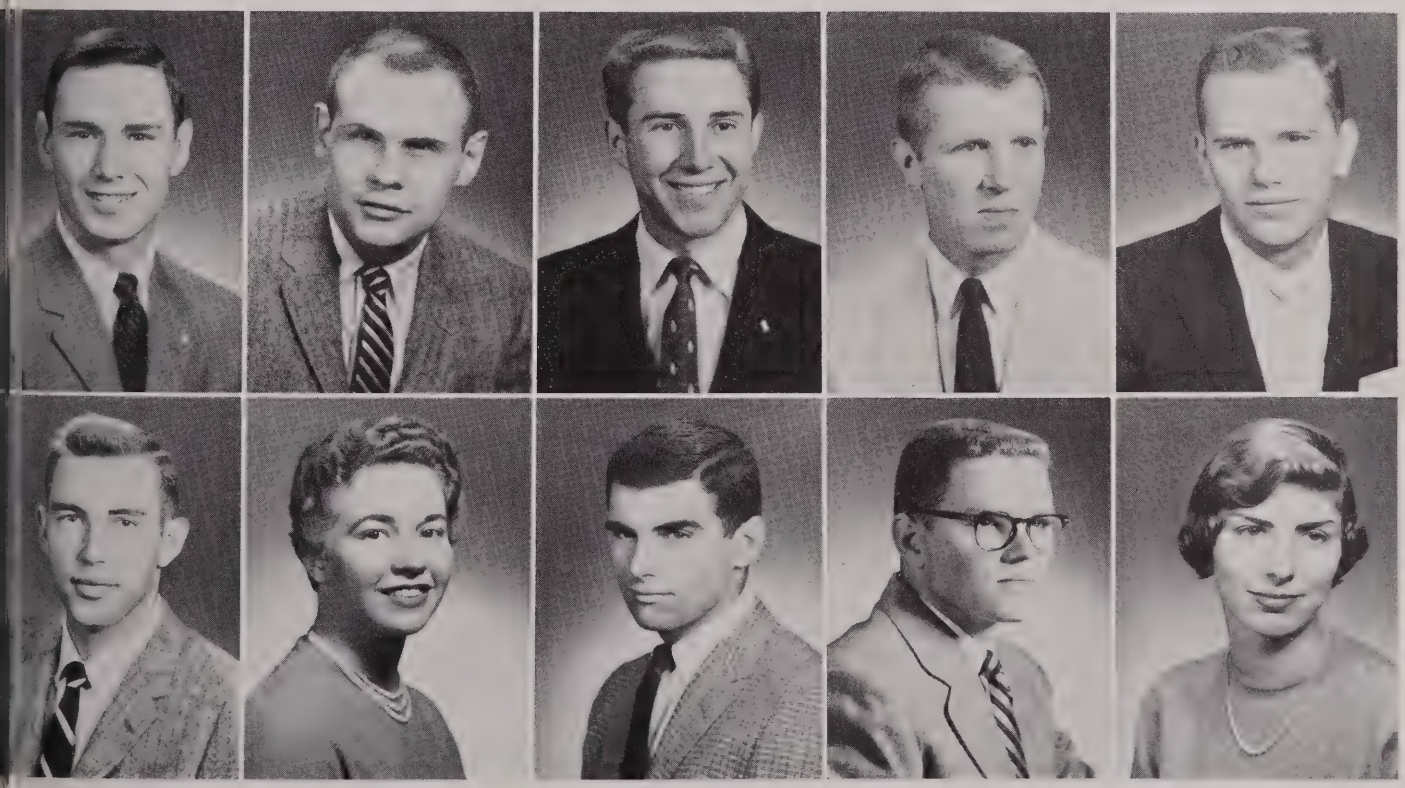

On the way TO lunch

Sandra Calkins
Richard Clark

Nancy Cane
Richard Clopper

Jeanette Carlson
Peter Collins

Harry Channon
Larry Colwell

William Channon
Patricia Craig

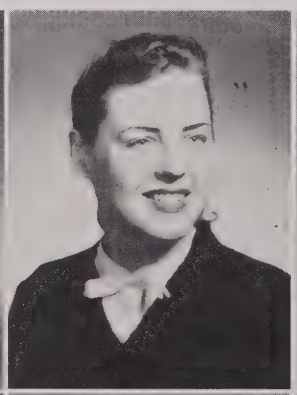

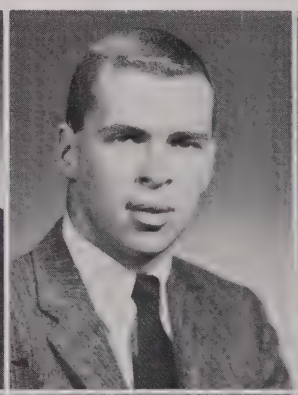

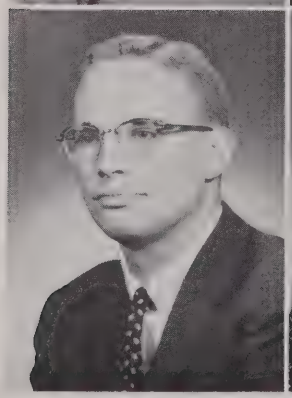

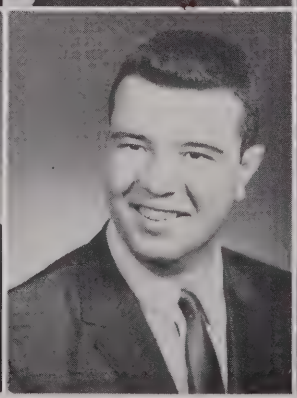
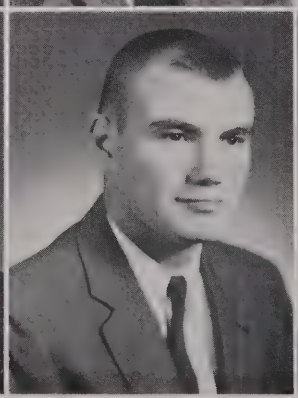

Class of 1958

Darlene Daer
Virginia Daniel

Lois Diffenbaugh
Claus Dolph

Harriet Drew
Paula Fritze

Kenneth Dude
Richard Fritz

Richard Duncan
Michael Fuller

Levantha Fisher
Frances Gall

Robert Flodin
Roy Gengel

Class of 1958

Ralph Gidwitz
Joseph Glimco

James Grant
James Hall

William Hall
Muriel Hill

Mary Hass
Susan Hill

Bruce Heintz
Kevork Hovsepian

James Helfers
Whitten Humphreys

Richard Hess
Carol Huseman

Precision

Edward Ingersoll
Ann Jung

Roy Isaacson
Clifford Koch

Mary Ann Jalovec
Gunter Koenig

Anita Johnson
Nicholas Karay

Roy Johnson
Frederick Kauffman

If only our future were secure!

Shirley Kidder
Carla Kuehn

Starr Kirklin
Nancy LaMotte

Kenneth Klinge
Julie Lamps

Carl Krauss
Herbert Langendorff

John Krenzer
James Livingston

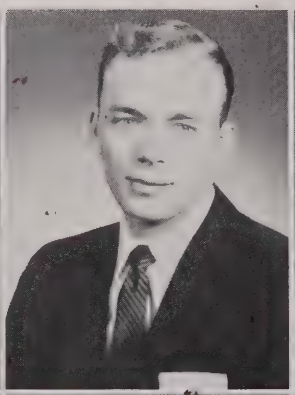
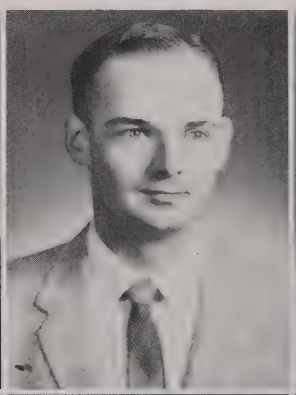

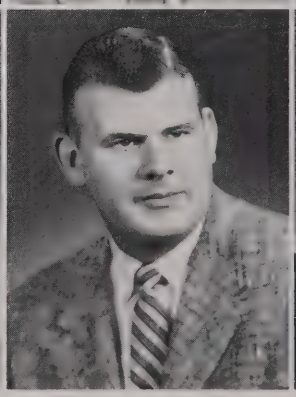

Class of 1958

Carolyn Long
Armondo Lopez

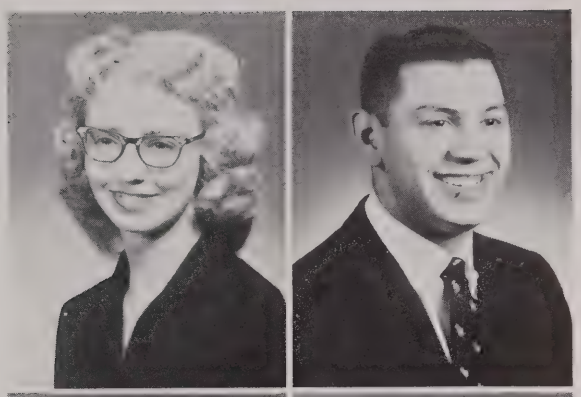

Danny Louck
Mary Lucas

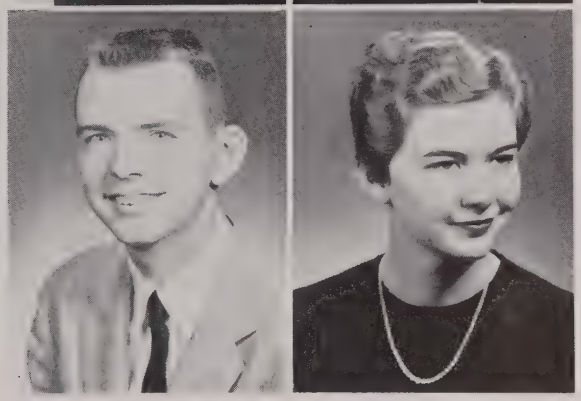

ohn Lynch
Barbara Mayer

Robert McAllister
Richard Mayne

Robert Mason
Deborah Messenger

George Matthes
Robert Moist

Virginia Matthews
Ronald Moline

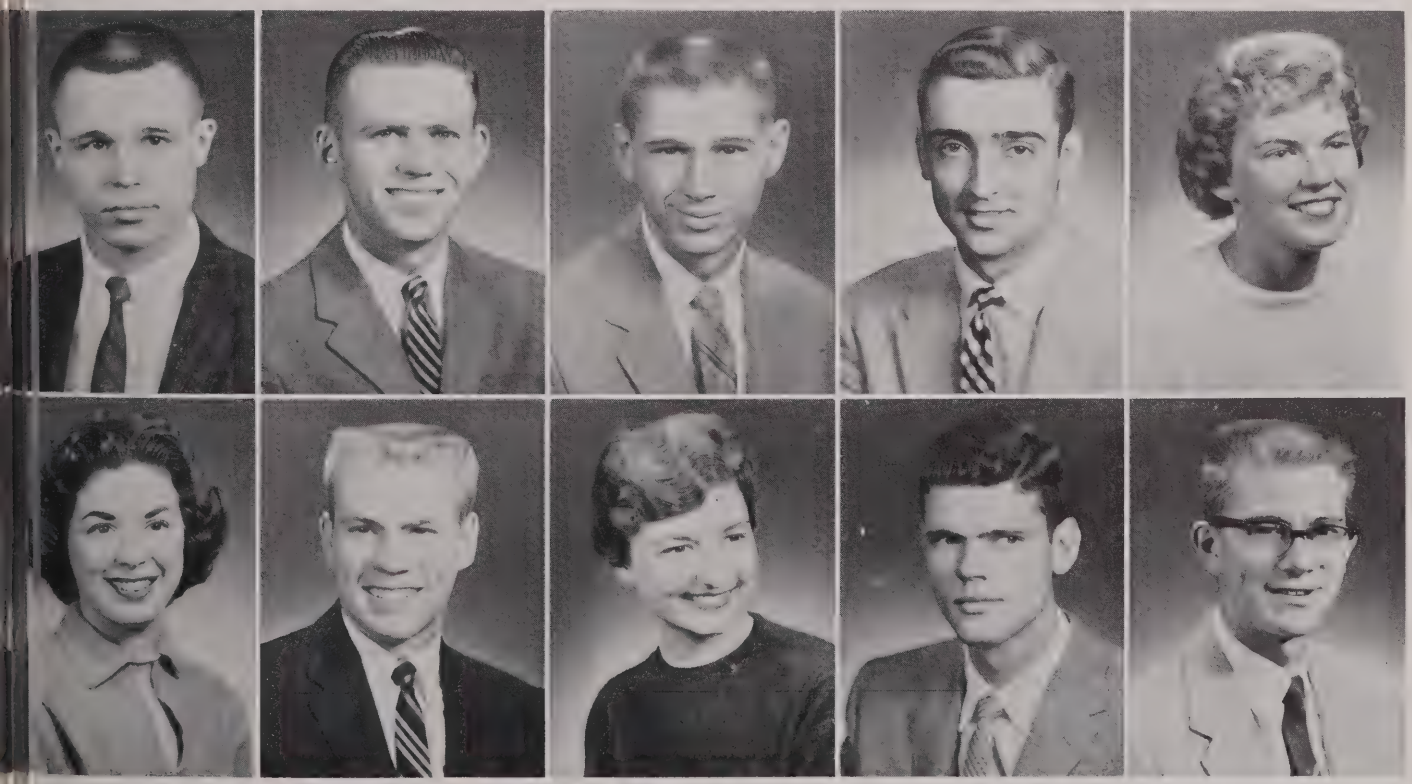

Class of 1958

James Moorhead
Ian Morrison

Myrna Mueller
Mary Mullins

Patricia Monson
Leonard Newkirk

Patricia Murphy
John Noer

William Myers
Fred Oster

Dale Nelson
Richard Owens

Simon Nelson
Duane Paluska

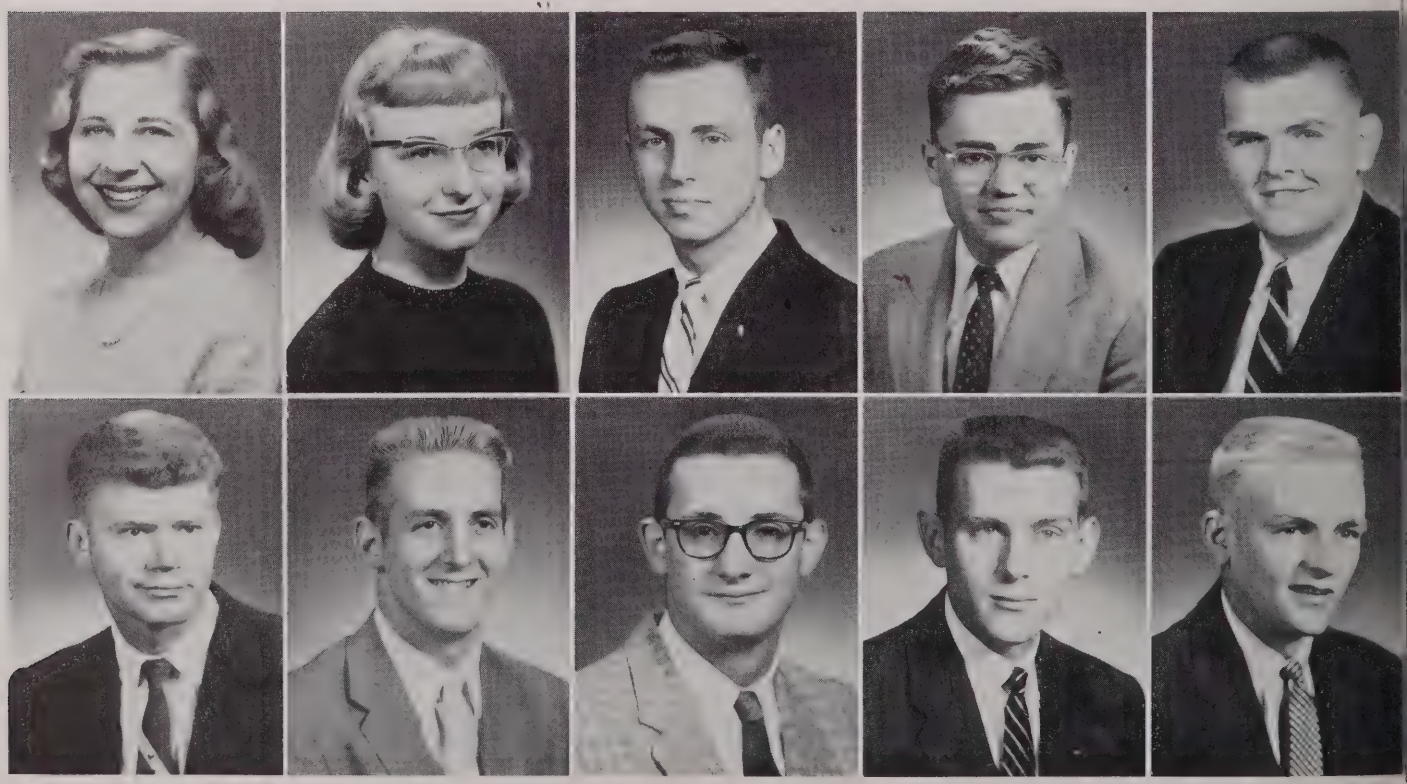

Go ye and preach the trump.

Janet Peck
Raymond Rambo

Philip Pedley
Judith Reily

Mary Peterson
James Rex

Leila Phillips
William Rhind

Donald Pizza
Michael Rosenberg

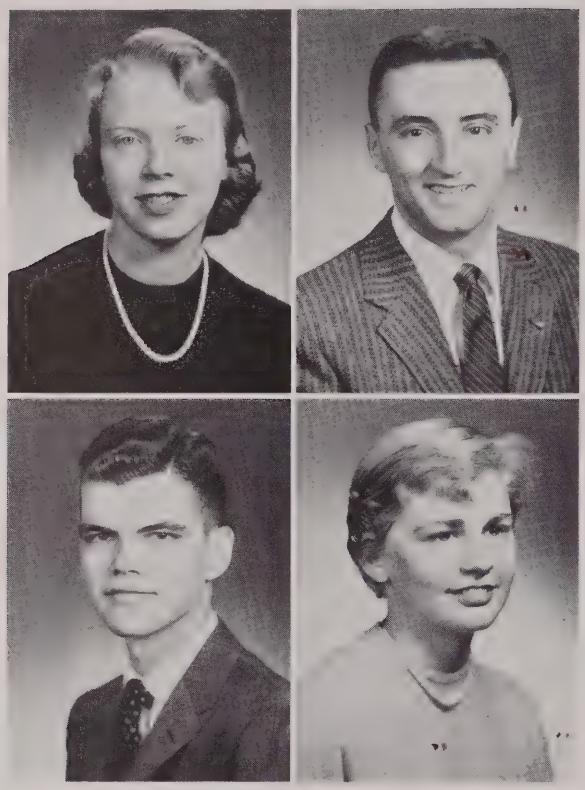

Joan Ross
Michael Ruffolo

Sherrell Ruhl
Joan Sackett

Letitia Schactner
Linda Sokody

Frances Schroedel
James Spence

Victor Simonsen
John Steinfeldt

Jonathan Smith
Harriet Stephenson

Rennie Smith
Daniel Stilling

Class of 1958

Thomas Stockert
Eva Stone

James Stowell
Ronald Streibich

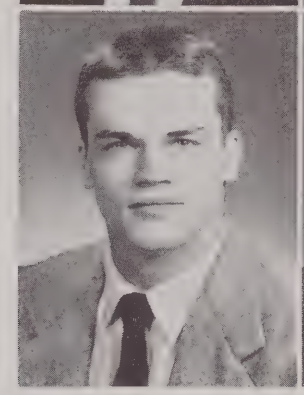

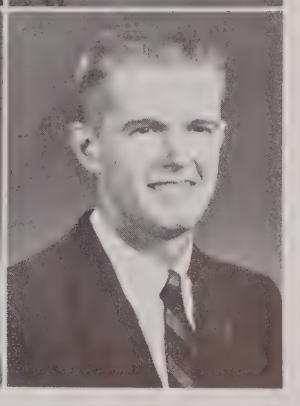

William Studley
Carol Tomicki

Suzanne Swanson
Sally Trissal

Donald Sweeney
Charles Troutman

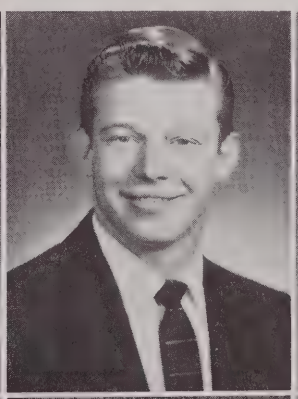

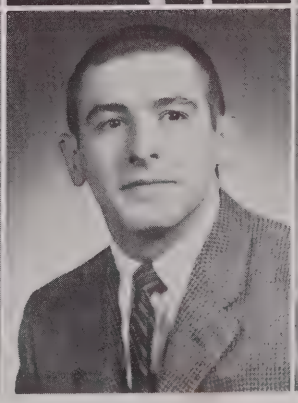

Dolores Switzer
Kenneth Turner

Allen Swoyer
Ralph Tyksinski

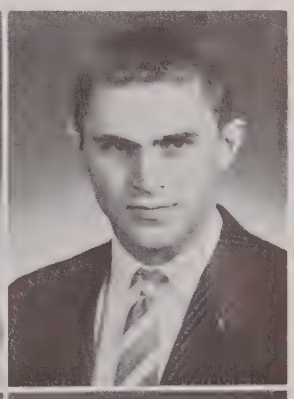

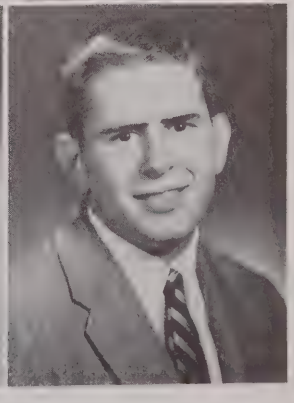

Class of 1958

Joan Walant
Robert Wallace

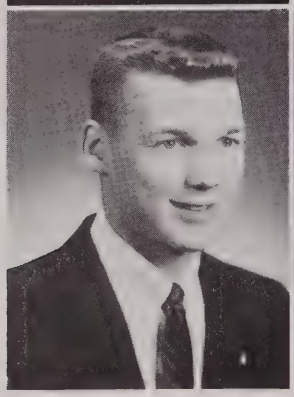

Robert Weise
Anita Wentling

Helen White
James Winebright

Larry Wilcoxen
Robert Wolf

Samuel Wiley
Janet Van Der Sluys

Carole Wilson
Ronald Vogel

Edward Yonan

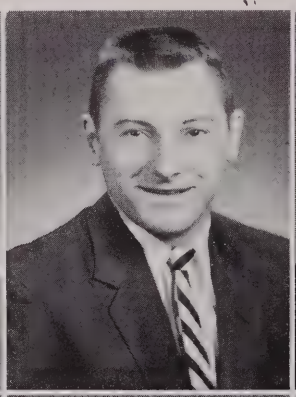

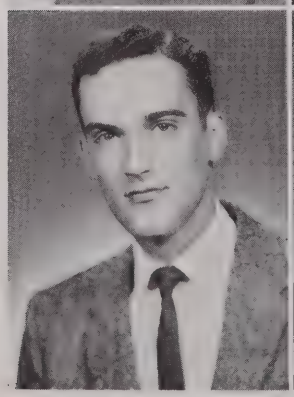
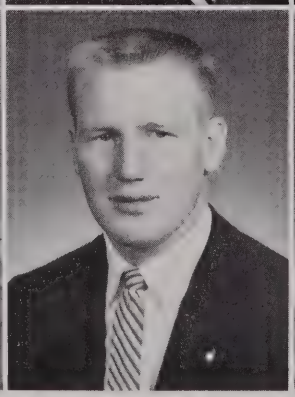
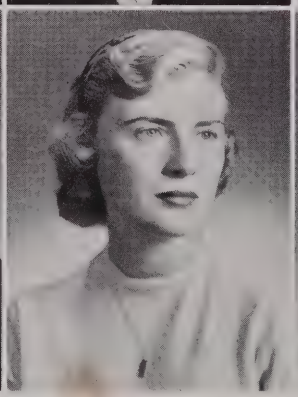

Larry Abels
Jon Ables
Nancy Anderson
Robert Arnold

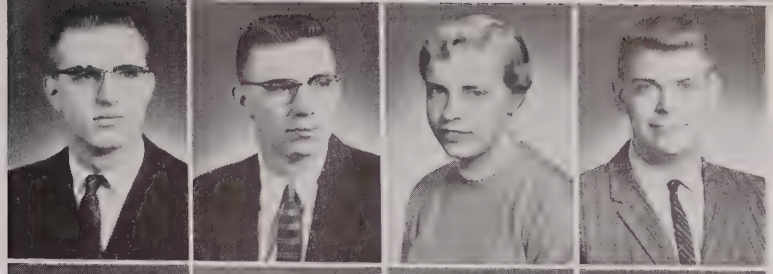

Robert Baldwin
Sally Barton
Richard Belzer
Judith Berg

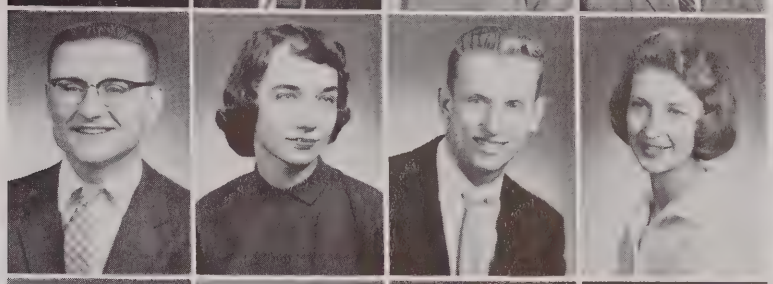

Philip Blair
Thomas Blake
Larry Blasch
Richard Bloomberg

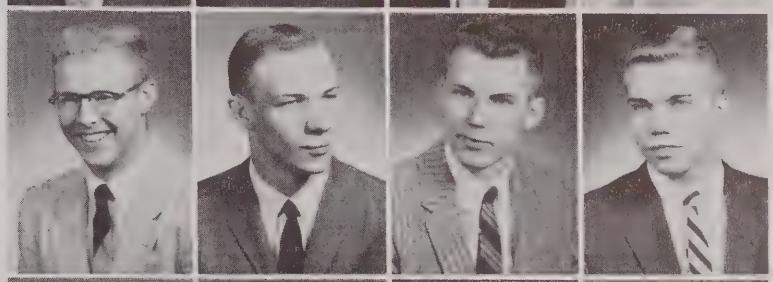

Dale Blucker
Don Boggs
Louise Bost
Robert Brand

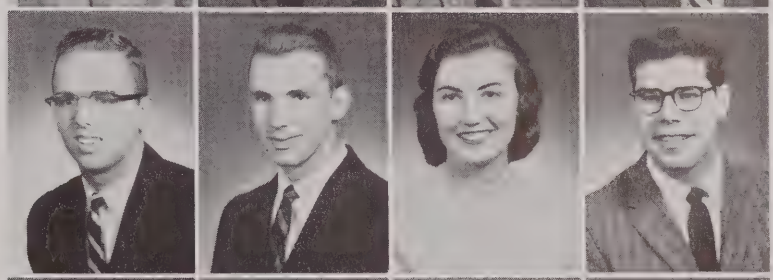

Melvin Brown
Florence Buescher
Barbara Byrne
Nancy Colver

Mary Coyne
Janis Cox
Connie Church
Terrence Demos

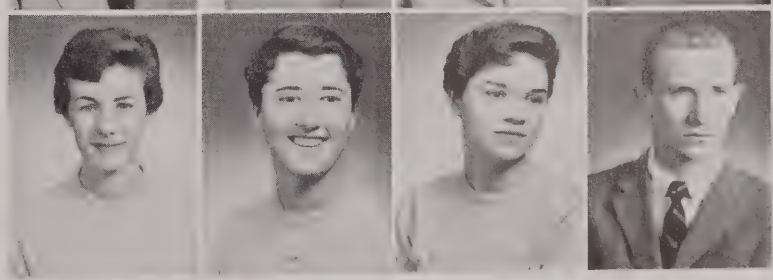

Juniors

"Let them eat cake!"

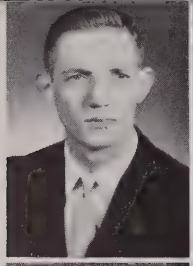

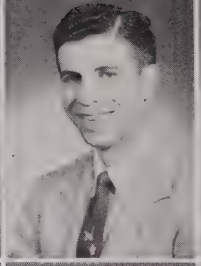

Howard Dillon
Ruth Dillon
Thomas Donovan
Constance Drew

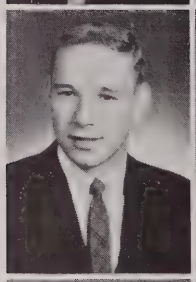

Donald Dudas
Gary Duke
Janet Eiszner
Joan Faoro

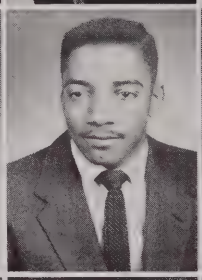

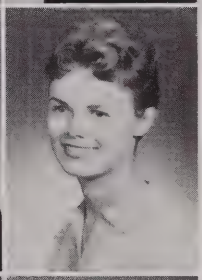

Margaret Faust
John Feemster
Barbara Ferg
Barbara Fowler

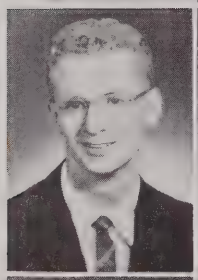

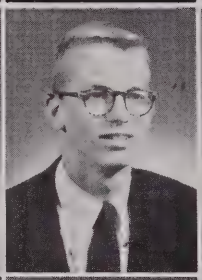
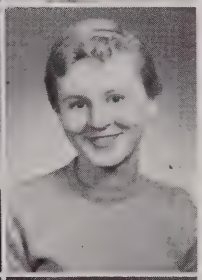

Larry Gilchrist
Gail Greenholt
Robert Grover
Barbara Hanawalt

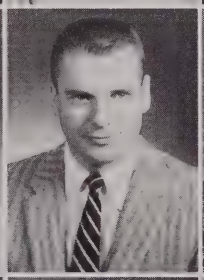
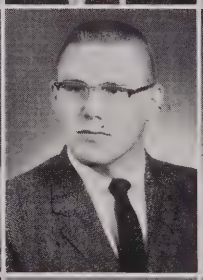

Ralph Harju
David Harris
Robert Heisterberg
Margaret Hertel

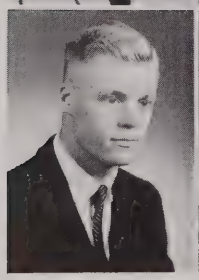

Edward Hitchcock
Patricia Hope
Georgiana Hutter
Jenice Jaekel

Juniors

Study break in the "reading" room.

Peter Jackson
Carolyn Johnson
Ralph Kelley
Roland Kiest

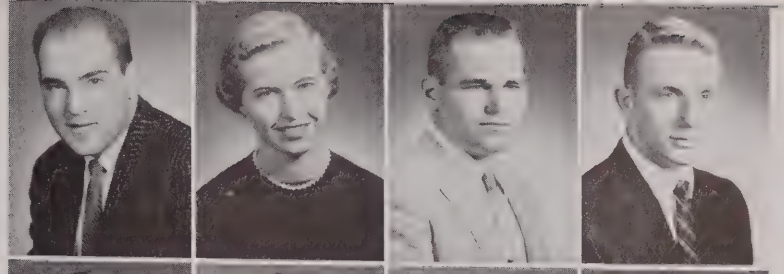

George Kollen
Margaret Konzo
Rosalie LaGrow
Gerald Larson

Gerald Larsen
Kay Lewis
Martha Lucy
Camille McCune

Nancy McMillan
Brooks McNamara
James MacDonald
Peter Marra

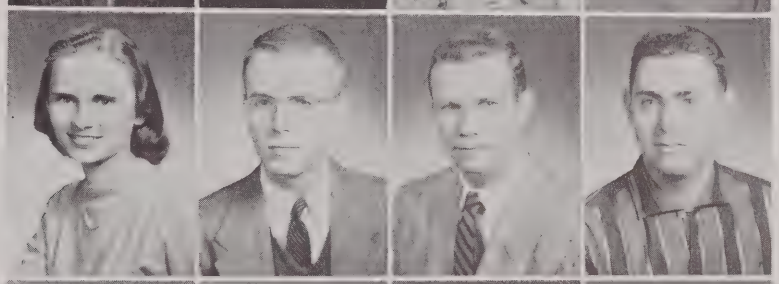

Charles Maschwitz
Lynn Matthes
Robert Miller
John Mitchell

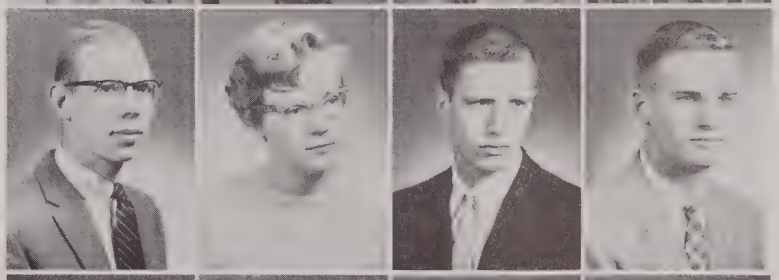

Lewis Montgomery
Edgar Moore
Kenneth Moran
Thomas Murphy

Juniors

What a beaut

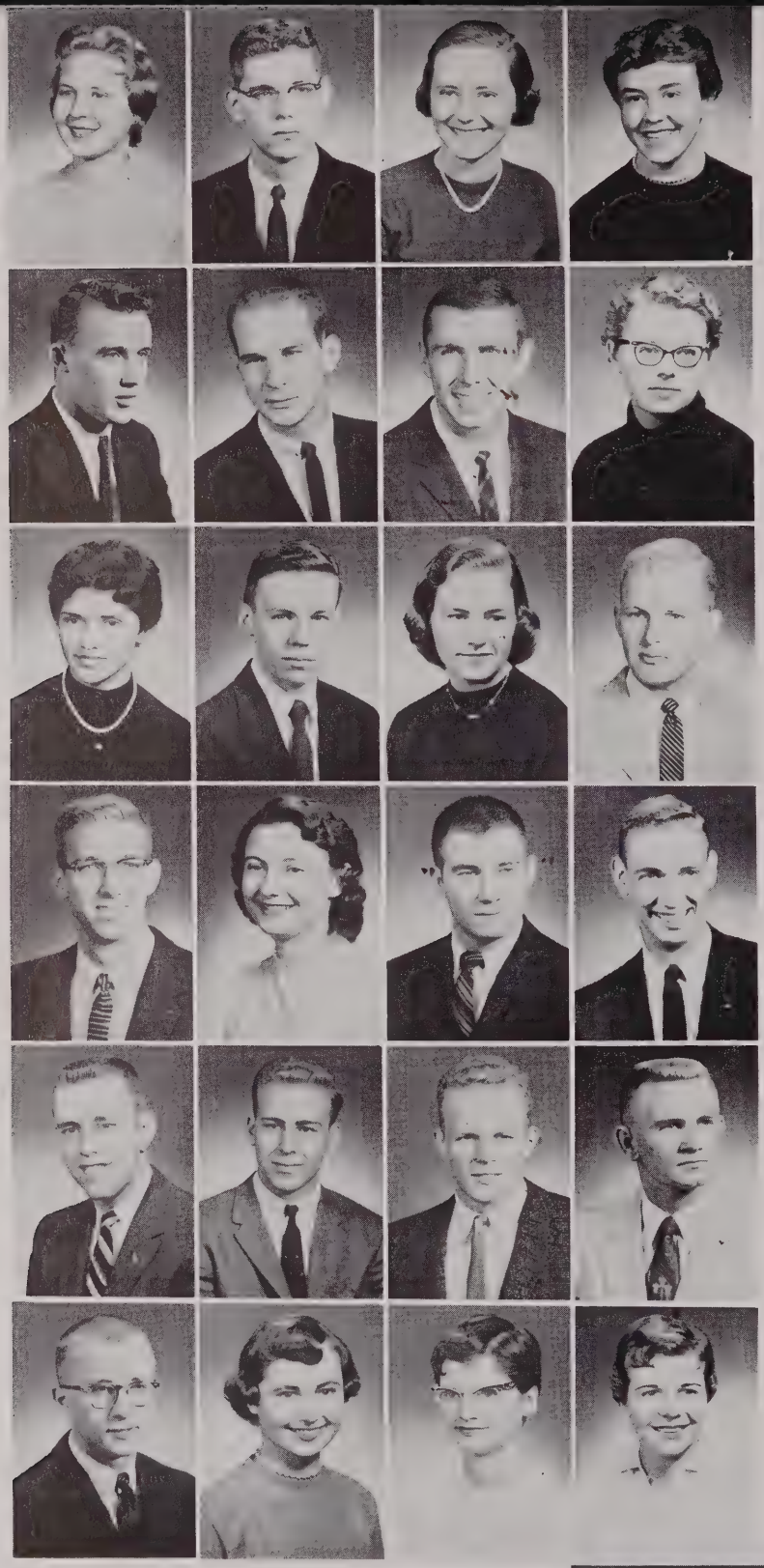

Eleanor Murray
Derek Myers
Rosemary Nauss
Carol Nelson

Ronald Nelson
Thomas Neumiller
Richard Olson
Karen Parrish

Dolores Pavon
Donald Peake
Louise Pearson
David Poston

Robert Proebsting
Georgia Raft
John Ralston
Harry Reece

Douglas Reed
Philip Reeves
William Reiners
Jerry Rohrer

Byron Roszell
Marjorie Schabel
Mary Scholes
Dorothy Schulein

Juniors

"You see, it was Ron's 21st . . ."

Janet Shroyer
Lowell Smith
Sharron Smith
Jane Speers

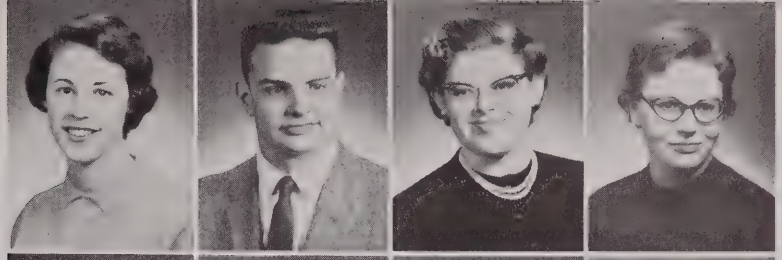

Barbara Spiegler
Joseph Stablein
John Stallard
Gloria Steinberg

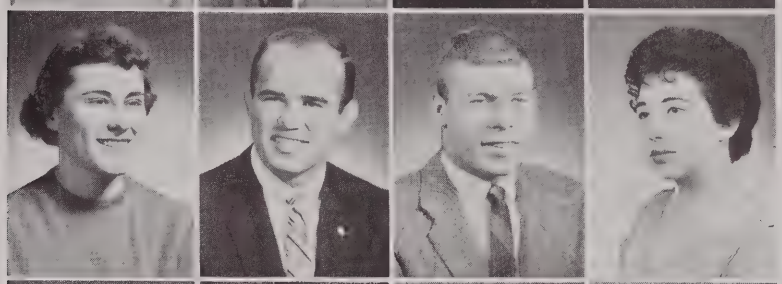

James Stoltie
Kenneth Tetzlaff
Laurence Thorsen
Bruce Trumbo

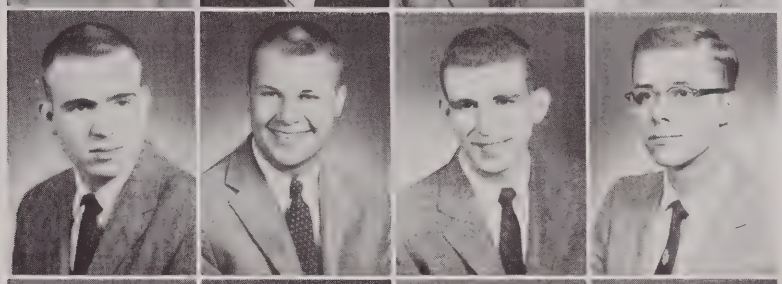

Helen Verner
Byron Wallace
James Wollrab
Mary Walworth

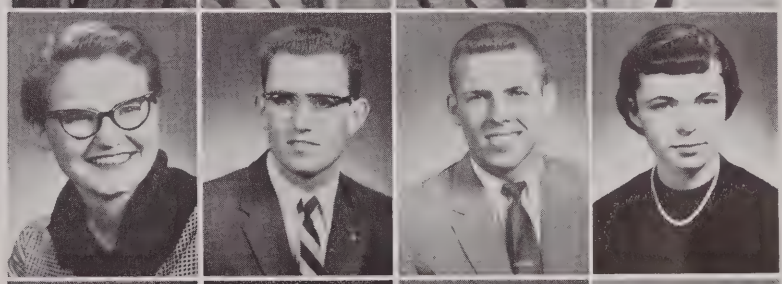

Welton Warkentin
Gerald Weaver
Terry Weech
Catherine Witschey

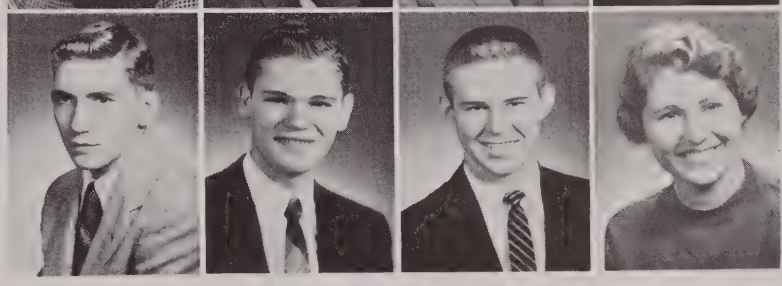

Hm-m-mph!

Juniors

Pete Jackson, GALE Photographer

Advertising

In spite of the efforts of a devoted GALE staff, of the skills of an engraver and printer, no year book would be possible were it not for the loyal support of its advertisers—whose contributions follow.

FASHION BOOTERY
214 East Main Street

WONG'S CAFE
Special Orders
CHOP SUEY
To Carry Out
AIR CONDITIONED
OPEN 6 A. M. to 8:30 P. M.
CLOSED MONDAYS
DIAL 2671-3
BROADVIEW HOTEL
GALESBURG, ILLINOIS

GAY-LUX PAINT PRODUCTS
KARNARTEX COATINGS, INC.
Division of Kish Industries, Inc.
PROTECTIVE COATINGS
FOR HOME AND INDUSTRY
Galesburg, Illinois

Boothe Cleaners
DISTINCTIVE
DRY CLEANING
156 North Broad Street
Dial: 8-1595

All Grades and Sizes of Coal
"Iron Fireman" Heating Equipment — "Mexico" Refractories and Fire Brick
"Arkansas Traveler" Boats — "Evinrude" Motors
CHRISTY COAL COMPANY
PHONE 4741
465 E. BERRIEN ST.

Meadow Gold Ice cream
"The Milk That's Loved by
Young and Old Is
Mighty Good It's . . .
MEADOW GOLD"
Meadow Gold Ice cream
World's Tastiest Way to Get Concentrated Pep
Meadow Gold Dairy Products

SCHIMMELservice . . . First in Food

• The Homestead Room
• The Coffee Shop
• The Three Crown Room

at the Greater
HOTEL CUSTER
Galesburg

SCHIMMELservice . . . . . also . . . . . in the midwest at

HOTEL LINCOLN-DOUGLAS
Quincy, Illinois

HOTEL BLACKSTONE
Omaha, Nebraska

THE TOWN HOUSE
Kansas City, Kansas

HOTEL CORNHUSKER
Lincoln, Nebraska

HOTEL LASSEN
Wichita, Kansas

THE KNOX COLLEGE BOOKSTORE

- Quality
- Service
- Selection
- Convenience
- Satisfaction

The Most Complete Bookstore in the City of Galesburg

Nevius Printing Company

— 7160-6 —

71 East Simmons Street

BANK OF GALESBURG

Member
Federal Deposit Insurance Corporation
Federal Reserve System

Main at Kellogg — Galesburg, Illinois

KELLOGG-DRAKE & CO.
The Store of Quality
GALESBURG, ILLINOIS

COLLEGE FOOTWEAR

Roger's Shoes

230 East Main Street

Compliments of

ALPS INSURANCE AGENCY

"See The Alps"

Corner Cherry and Simmons Streets

Compliments of

BUDD'S BARBER SHOP

114 Hill Arcade

Ray Anderson Cleaners

As Advertised in

Saturday Evening Post
Ladies' Home Journal

Licensed "Sanitone" Cleaner
Service — Quality

380 E. Fremont Phone 4325

Compliments of

Ellis Jewelers

219 East Main

HAINES MEAT MARKET

F. C. HAINES, Owner

8 E. Main St. Tele. 5256-6

ROGERS BROS.

Galesburg's Only Wholesale House
Dealing Exclusively in

FRESH AND FROZEN
FRUITS AND VEGETABLES

Compliments of

GALESBURG BOWL

AMF Pin Setters

2345 GRAND AVE.

Flecks

Known For Unusually Large Assortment of Sportswear And Formals . . .

243 E. MAIN

Say It With . . .

FAIRYLAND FLOWERS

"EVERY BLOOMIN' THING"

Dial 8-1577

461 East Fremont St.

Compliments

of

PEOPLE'S

FUEL AND COKE CO.
Phone 4531

MATERIAL AND SUPPLY
Phone 3-3144

CONGRATULATIONS
CLASS OF '58

SPORTING GOODS
and TOYS

WETHERBEE
SPORTING GOODS CO.
39 N. Prairie St.

THE KNOX LAUNDRY
"Decidedly Better"

DRY CLEANERS
RUG CLEANERS
FUR AND GARMENT STORAGE

332 E. Ferris Dial 4631

Compliments

of

BERG'S INC.
258 E. Simmons

Phone 8-1305

THE FARMERS AND MECHANICS BANK
In Galesburg Since 1869

MEMBER
Federal Reserve System Federal Deposit Insurance Corporation

YOUR REXALL STORE
IS
HAWTHORNE DRUG CO.
All Drug and Cosmetic Needs
E. F. WILSON — W. W. WILSON
Phone 4357
15 E. Main St. Galesburg

Compliments of

W. T. GRANT CO.
"YOUR FRIENDLY FAMILY STORE"

227 E. Main Galesburg

W. A. JORDAN
COMPANY

1894 - 1958

MORE THAN

SIXTY YEARS OF PROGRESS

IN WHOLESALE FOOD DISTRIBUTION TO INDEPENDENT GROCERS RESTAURANTS AND INSTITUTIONS

Sponsors of

RED and WHITE FOOD STORES

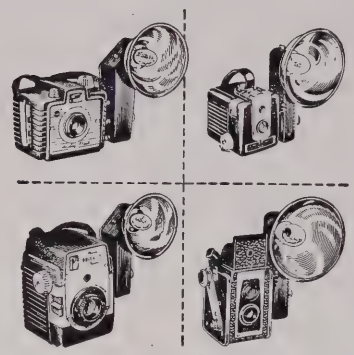

see our complete line of

KODAK FLASH

CAMERAS *and* SUPPLIES

ILLINI QUALITY SERVICE

ILLINOIS CAMERA SHOP

84 South Prairie Street

COMPLIMENTS OF

RAY'S HOBBY SHOP

"GALESBURG'S MOST COMPLETE HOBBY SHOP"

181 NO. CHERRY GALESBURG

Compliments of

STERN & FIELD

Bacher's QUALITY FIRST FRENCH DRY CLEANING CO.

53 E. Simmons Phone 2320-6

Free Pickup and Delivery Service

Compliments of

SKRIVAN QUALITY GIFT SHOP

LARGEST SELECTION OF GIFTS

Phone 2821-2 325 East Main Street

Galesburg, Ill.

WELCOME STUDENTS

SUSIE'S STEAK HOUSE

American and Chinese Dishes

Phone K-2323

138 Public Square
KNOXVILLE, ILLINOIS

COMPLIMENTS OF

Block & Kuhl Co.

For 78 Years a Name of Distinction for Merchandise

PIONEER ROOM

19-Club-19

COCKTAIL LOUNGE

U. S. Highway No. 150 Galesburg, Ill.

FEATURING FINE FOOD

SEA FOODS — PRIME BEEF — STEAKS — FILLETS

WE CATER TO BANQUETS AND PRIVATE PARTIES
IN OUR NEW PARTY ROOMS

Call 6367-6 for Reservations and Information Now

Sash
Window Screens

Doors
Door Screens

ARTISTIC MILL WORK

OF ALL KINDS

Manufactured by

Hawkinson Mfg. Co.

101 - 151 Cedar Ave. Phone 4661

GALESBURG, ILLINOIS

Cabinet
Work

Stair
Work

FIDELITY FEDERAL SAVINGS & LOAN ASSOCIATION

Main and Cherry Streets

Leroy Williamson,
President

Compliments

Of

GALESBURG BUILDERS SUPPLY CO.

Ready Mixed Concrete

WE CARRY A COMPLETE LINE OF

MEN'S CLOTHING & FURNISHINGS

When you buy here you can rest assured that your purchase will give you complete satisfaction.

Stromgren & Thoureen

MEN'S WEAR

Galesburg, Illinois

GALESBURG LINCOLN - MERCURY CO.

120 No. Broad

BENEDICT MUSIC CO.

Mr. and Mrs. Gail Flesher
(Owners)

Sheet Music
Pianos - - Band Instruments
Repairs - - Accessories

"Everything Musical"

58 Years in the Same Place
64 S. Cherry Phone 7185-9

Compliments of

LAGOMARCINO-GRUPE FRUIT COMPANY

WHOLESALE

FRUITS — VEGETABLES
FROZEN FOODS

GALESBURG, ILLINOIS

BULLIS INSURANCE

AGENCY

Andy J. Horn Grant (Tom) Bullis

Complete INSURANCE Service

86 N. Seminary St. Phone 4167

Gambles
The Friendly Store

420 E. Main Phone 4511

SEARS
ROEBUCK AND CO.

COMPLIMENTS OF

SEARS, ROEBUCK & CO.

467 E. Main St. Ph. 4951

GALESBURG, ILLINOIS

GALESBURG'S LEADING
APPAREL SHOP FOR LADIES

Distinctive
IDA·ANN·SHOPPE
LADIES APPAREL

Weinberg Arcade

GALESBURG-IDEAL
LAUNDRY

"We Serve to Serve Again"

Plant

146 S. PRAIRIE ST.
4866

O.T.'s

O.T. Johnson
GALESBURG

Compliments of

PENNEY'S
ALWAYS FIRST QUALITY!

Consumers'
GRAIN
and SUPPLY CO.

Grain Seed
Feed

Agricultural
Chemicals

GALESBURG ILLINOIS

McGREW & McGREW
AGENCY, INC.

INSURANCE
BONDS

35 S. Prairie Street

Compliments

of

BLACK BROTHERS

HARDWARE PAINTS

Compliments of Your
Galesburg Bakers

HOWE
LUCKY BOY
SCANDIA
STRANDS

Compliments of

NO DONUTS LIKE
Dixie Cream
GLAZED DONUTS

As seen in
The Saturday Evening
POST

FRED W. THIELE

Compliments of

LEONARD

ANDERSON FLORIST

35 NO. KELLOGG

COMPLIMENTS

OF

S. S. KRESGE CO.

"GET WISE TO KRESGE BUYS"

BEST WISHES
FROM . . . . . .

Gerwig's

L.B. Bell Co.
MANUFACTURING FURRIERS

FUR AND CASUAL WEAR

444 E. MAIN

Phone 6655-6

JACK'S SUPPLY STORE

NATIONALLY KNOWN BRANDS CLOTHING
LARGEST ARMY-NAVY SURPLUS IN
KNOX COUNTY

WESTERN WEAR — LEVIS
TARPAULINS — TENTS
HARDWARE & TOOLS
SPORTING GOODS

WE INVITE YOU TO VISIT OUR STORE

QUALITY — VALUE

Located North Side of Square
GALESBURG, ILLINOIS

COMPLIMENTS

of the

GIZMO

ROBERT G. EICHHORN *Jeweler*

Orange Blossom Engagement and Wedding Rings

MATCHLESS DIAMONDS FROM THE FAMOUS TRAUB COLLECTION

Specializing in Fine Watch and Jewelry Repair

226 E. MAIN ST., GALESBURG PH. 2417-7

Complete . . .

Banking and Trust Facilities

1ST GALESBURG NATIONAL BANK AND TRUST CO.

GALESBURG ILLINOIS

Established 1863

Member of Federal Deposit Insurance Corporation

Welcome
College Students

V. F. W.
Post 2257

Your Fun Dress

FASHION CLEANERS and VALET SHOP

For the Finest in Dry Cleaning of Formal Wear and Sport Wear

Free Pick-Up and Delivery Service

75 So. Cherry St. Ph. 7882-6

AUGUSTSON BROS. INC.

C. & E. SUPER-VALU

Fremont Center

North Henderson Street Galesburg

LABOR NEWS CO.

Printers

See Us For Your Printing Needs At Our New Location

193 North Cherry St.

Best Wishes

ATHOL ODELL

Odell's Diamonds

Hill Arcade Bldg. Galesburg

HALPERN'S

Attractive Fashions at Attractive Prices

137 E. MAIN

KELLY'S BARBER SHOP

AIR CONDITIONED

Between
Walgreen's and West Theatre

KEEP BUILDING — KEEP HEAT
YOU LOOK BETTER

It Has Been A Pleasure To Serve Your Students For The Past 43 Years

Compliments of

PLAMOR BOWL

143 W. Simmons

Studio

The GALE Portrait
Photographer
PORTRAITS WEDDINGS
In Galesburg Since 1917

THE
BROADVIEW HOTEL

Public Square

TAP ROOM and BANQUET ROOM

Phone 4400

LEO L. STEIN
Luggage and Sporting Goods

339 E. MAIN ST GALESBURG, ILL.

COMPLIMENTS OF
MUREEN HARDWARE COMPANY
Your
Hardware Store

40 N. PRAIRIE PHONE [illegible]

Arthur J. Nyman & Sons

Jewelers

Keepsake (Registered)
DIAMOND
RINGS

56 N. Prairie

SIMPSON-POWELSON
LUMBER CO.

The Complete
Building Material Store

159 So. Prairie St.

Phone 4137

JASPERSON PALMGREN
Quality Floor Coverings — Styled for Tomorrow
CARPETS — RUGS — DRAPERIES — LINOLEUM — TILE

428 E. MAIN GALESBURG Phone—4-1528

Compliments of

LEATH

HOME FURNISHINGS

Long Live

Fraternities!

WESTERN ZERO
LOCKER PLANT

Fred Schubach
BONDI BLDG.
GALESBURG, ILL.

The Shop Accommodating

Compliments of

the

GALESBURG GLASS CO.

Broad and Ferris

JACK'S PIZZA

Specializing in

PIZZA and

ITALIAN SPAGHETTI

5 P. M. to 2 A. M.

Open Sundays
1 P. M. to 8 P. M.
Closed Tuesdays

Carry Out Orders

Pizza Orders $4.50 or More
Delivered Free

57 S. Cherry Phone 2156-4

Randell Bus Company

MODERN, CLEAN, and
DEPENDABLE COACHES

CHARTERED BUSES
RADIO EQUIPPED

for

CLUBS, PARTIES, TOURS

and

SPECIAL OCCASIONS

Passenger Rates

To Accommodate Groups of
25, 29, 33, 37

Dial 8-1535
Res. 1-8749

McCREERY
MOTOR SALES

Compliments of Your
Galesburg Dairies

GOLDEN CREAM
HIGGINS' ROSZELL
PARK DRIVE

Compliments of

A

FRIEND

BROWN SPECIALTY CO.
Sponsor of Town & Country Food Stores

Distributors for

LIBBY
DEL MONTE
and
STOKELY'S FINEST
FOODS
—
SNOW CROP and BIRDSEYE
FROZEN FOODS

Galesburg, Illinois

2 Blocks From Campus

WEST SIMMONS
LAUNDROMAT

24 Hour Service
7 Days a Week
Shirts & Flatwork Drop-Off

211 W. SIMMONS

Compliments of

DUNSWORTH
BOOK and STATIONERS

220 E. Main

Skill makes a difference!

The skill of our craftsmen plus the skill of our creative designers makes the difference between "just another book" and a CAPITOL distinctive annual. The Capitol Planning Service makes the multitude of detailed tasks less irksome and brings assurance of an outstanding publication on a balanced budget. Inquiries are invited from publicity directors, yearbook and magazine staffs.

FOR FINE PRINTING PLATES

capitol *Engraving Company*

609½-615½ EAST MONROE ST. SPRINGFIELD, ILL.

ARTISTS • ENGRAVERS • COMMERCIAL PHOTOGRAPHERS • RETOUCHER

Your Yearbook has been printed by the Wagoner Printing Co.

. . . . . PRINTED WITH THE FINEST PAPER, INK AND PRINTING EQUIPMENT BY SKILLED CRAFTSMEN EXPERIENCED IN THE PRINTING OF YEARBOOKS.

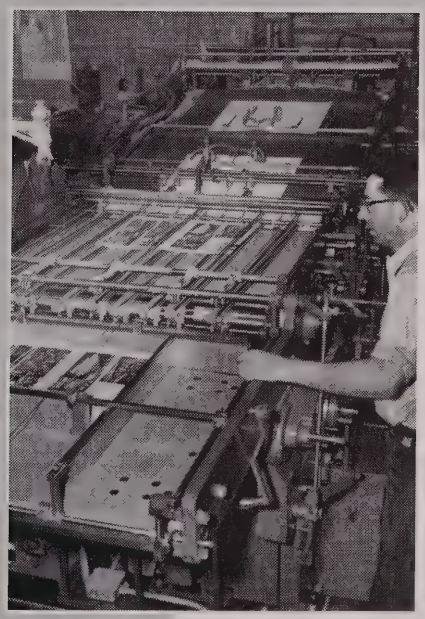

..Our Congratulations..

TO THE 1958 GALE YEARBOOK STAFF

—•—

WAGONER PRINTING CO.
GALESBURG, ILLINOIS
51 YEARS OF SERVICE

1958 Gale Staff

RENNIE SMITH
Editor

Assistant Editor ..... Jan Shroyer

Assistant ..... Dave Poston

Photography Layout Editor ..... Karl Nagel

Copy Editor ..... Sue Baker

Index Editor ..... Darlene Daer

Proof Editor ..... Jean Bloomquist

Seniors ..... Herb Bell, Margot Schroedel

Juniors ..... Larry Blaush, Rose Mary Nauss

Faculty ..... Carolyn Dusic, Carlie Kalmus

Organizations ..... Doris Janes

Music ..... Fran Gall

Theatre ..... Sue Hill

Greeks ..... Gretchen Haas, Bob Grover

Photographer ..... Pete Jackson

Assistant ..... Jim Grant

WHIT HUMPHREYS
Business Manager

Assistant Business Manager .... Larry Thorsen

Secretary ..... Nancy Buckmaster

Advertising Staff .... Harry Channon, Richard Hess, Buzz Myers, Byron Roszell, Mike Barenbaum, Barb Britton, Dorothy Brown, Sally Barber, Barb Woods, Ken Trambarger, Sue Davis, Carol Jean Nelson, Irene Choi, Frank Stroud

Copy Staff .... Dick Owens, Harriet Stevenson, Anita Johnson, Joan Kupskey, Bob Borzello Pat Malone, Janet Eiszner, Jean Bloomquist, Fran Gall, Ron Streibich

Index Staff ..... Connie Drew

Proof Staff .... Jane Wyer, Julie Frick, Meribah Spery

Typist ..... Barbara Hanawalt

Photography Staff ..... Karl Nienhuis

Faculty Advisor
MRS. ELIZABETH WILSON

Senior Index

ALLEN, JUDITH HARRIET
Mansfield, Ohio—History
Mortar Board, Historian, 4; STUDENT, Reporter, 1, Freshman Issue Copy Editor, 1, Co-Copy Editor, 2; WRA, Vice President, 3, Green Oaks, 4; YWCA, Girl Scouts, 1, District Representative, 2, President, 3, Faculty at Homes, 4; French Club, 2; Student Counselor, 3; History Club 3, 4.

ALMGREN, ARNOLD T.
Skokie, Illinois—Political Science

ANDERSON, RAOUL R.
Chicago, Illinois—Psychology
Beta Theta Pi; Swimming, 2; German Club, 2; Intramurals, 2, 3, 4; Campus Chest, Publicity Chairman, 3, Pancake Breakfast Chairman, 4; Student Counselor, 3; House Assistant, 3; Theater Productions, 4.

ANDERSON, CAROLYN HELEN
Princeton, Illinois—Music Education
Delta Delta Delta, Music Leader, 2, Rush Chairman, 3; Sigma Alpha Iota; Curtain Call; Sophomore Commission, 2; Choir, 1, 2, 3, 4, President, 4, Octet, 1, 2, 3; KAWS; Del-Tones Trio, 1, 2, 3, 4; Puddles; YWCA, 2, 3, 4; Candidate for ROTC Sponsor, 3; Homecoming Attendant, 4; Variety Show Music Director; Theater Crews.

ANDERSON, LARRY
Grand Island, Nebraska—Economics
Tau Kappa Epsilon, Historian, 4; Football, 1, 2, 3, 4; Board of Public Relations, 4; K Club, 2, 3, 4.

ANDREWS, CAROLINE
Kewanee, Illinois—English
Delta Delta Delta, Social Chairman, 3; Phi Beta, 2, 3, 4; Presidents Roundtable, 1; Class Council, 1, 2; YWCA, 1, 2; Puddles, 1, 2, 3, 4; KAWS, 1, 2, 3, 4, Vice President, 4; Student Senate, 1; STUDENT, 2, 3; Theater Productions, Crews, 1, 2, 3; Young Democrats, 3, 4, Secretary-Treasurer, 4; Chairman of Woman's Day Weekend, 4; Student Counselor, 4.

ANDREWS, RICHARD
Rockford, Illinois—Mathematics
Sigma Nu, Marshall, 3; Spanish Club, 1; Golf, 2, 3, 4; K Club, 3, 4; Intramurals, 1, 2, 3, 4

ANDREWS, ROBERT LOUIS
Chicago, Illinois—Business Adiministration
Tau Kappa Epsilon; Intramurals, 2; Newman Club, 2, 3, 4; Economics Club, 2, 3, 4; Theater, 2, 3, 4; Curtain Call, 4.

ARTESEROS, SALLY JO
San Carlos, California—English Literature
Delta Delta Delta, Panhellenic Representative, 3, Chaplain, 4; Adelphi, Secretary, 2, President, 3; SIWASHER, 1, 2, 3, 4, Editor, 4; Puddles, 1; WRA, 2, 3; Student Counselor, 4; Spanish Club, 1, 2; Lorraine Smith English Prize, 2; Bookfellow Scholarship, 3, 4; Pearl Harris Award, 3; Homecoming Attendant, 3; Mortar Board, 4; Honor Scholar, 1, 2, 3, 4; Greig-Post Award, 3.

BADERTSCHER, JOHN M., Jr.
Canton, Ohio—English Literature
Alpha Delta Epsilon, Chaplain, 2; Curtain Call; Theater, Business Manager, 3; Choir, 1, 2, 3; Adelphi, 1, 2, 3, 4; STUDENT, 1; Intramurals, 1, 2, 3, 4; Student Senate Treasurer, 4; French Club, 1; German Club, 3; Taylor Scholarship, 1, 2, 3; Sophomore Special Studies, 2; Honor Scholar, 3; Candidate for College Honors, 4.

BAFFES, WILLIAM THOMAS
Chicago, Illinois—English
Alpha Delta Epsilon

BAKER, SUSAN FRANCES
Chicago, Illinois—English Literature
Alpha Xi Delta, Scholarship Chairman, 2, Ways and Means Chairman, 3, Secretary and Executive Council, 4; Student Senate, Secretary, 4; STUDENT, Assistant Feature Editor, 1, 2, Co-Copy Editor, 2, Feature Editor, 3; GALE, Copy Editor, 4; President's Roundtable, 4; Young Republicans, 3; French Club, 2; Adelphi, 1; Pep Club, 3; YWCA, 1, 2, 3, Cabinet, 3; Mortar Board, 4.

BAKER, WILLIAM H.
Chicago, Illinois—Biology
Tau Kappa Epsilon, Secretary, 3, 4, Rush Chairman, 3, 4; Scabbard and Blade, 4; Choir, 1; Social Coordination Committee, 4; Senior Council, 4; Freshman Orientation Committee, 2; Knox Radio Station, 2.

BAKEWELL, DAVID GEORGE
Park Ridge, Illinois—Business Administration
Phi Delta Theta, Secretary, 1, 2, Warden, 3, 4; Scabbard and Blade, 2, 4; STUDENT, 1; GALE, Sports Editor, 1; Intramurals, 1, 2; K Club, 2, 3, 4; Baseball, 1, 2, 3, 4.

BATES, EDWIN S.
Princeton, Illinois—Business Administration
Phi Gamma Delta, Recording Secretary, 3; Band, 1, 2, 3, 4; Baseball, 1; Student Senate, 2; Proctor, 3; Student Counselor, 3; Senior Class Treasurer, 4.

BAUER, JAY
Chicago, Illinois—Political Science
Phi Gamma Delta; Intramurals, 1, 2, 3; Wrestling, 1, 2, 4.

BELL, HERBERT JOSEPH
Oak Park, Michigan—Philosophy
Tau Kappa Epsilon; GALE, Faculty Captions, 3, Senior Captions, 4; Theater, 3, 4; Intramurals, 2; Scabbard and Blade, 3, 4, Pledge Trainer, 4; ROTC Superior Cadet, 3; Honor Student, 2, 4.

BENNETT, CHARLES A.
Freeport, Illinois—Art

BERG, ROBERT JAMES
Pittsburgh, Pennsylvania—Chemistry
Tau Kappa Epsilon; Scabbard and Blade, Treasurer, 3, 4; Honor Board, 1, 2, 3, 4; Intramurals, 1, 2; Football, 1.

BETTS, ROGER CARNEY
Concord, New Hampshire—History
Tau Kappa Epsilon; Choir, 1; Track, 1; History Club, 4.

BLOOMQUIST, MILDRED JEAN
Freeport, Illinois—Speech
Delta Delta Delta, Sponsor Chairman, 3, Marshal, 4, Grace Smyth Activities Award, 4; Curtain Call, 2, 3, 4, Secretary, 4; Readers Theater Committee, 3, 4; Phi Beta, 2, 3, 4, President, 4; Theater Productions, 1, 2, 3, 4, Crews, 1, 2, Directing, 3, 4; Theater Council, 3; Variety Show Staff, 2, 3, Assistant Director, 3; GALE, 1, 3, 4, Section Head, 3, Proof Editor, 4; Candidate for Homecoming Queen, 4; Senior Show Director, 4.

BORZELLO, ROBERT ANDREW
Oak Park, Illinois—History
Phi Gamma Delta, 1, 2, Rush Chairman, 2; Pi Sigma Alpha; Newman Club, 1, 2, 3; STUDENT, 1, 4; History Club, 3, 4, Vice President, 4; Wrestling, 3; Intramurals, 1, 2; Theater One Acts, 1.

BROWN, GREG
Oak Park, Illinois—Business Administration
Tau Kappa Epsilon, President, 4; Social Coordination Committee, Treasurer, 4; Football, 1, 2, 3, 4; Golf, 1, 2, 3, 4; Inter-Fraternity Council, 3, 4; K Club, 2, 3, 4; Advisor to Junior Inter-Fraternity Council, 3; Intramurals, 1, 2, 3, 4.

BUSKER, MARYLYN JOAN
Mundelein, Illinois—Education
Alpha Xi Delta, Historian, 2, Recording Secretary, 3, Rush Chairman, 4; Senior Council, 4; Social Coordination Commttee, 1, 2; GALE, Art Editor, 3; Women's Day Committee, 3; KAWS, 2, 3, 4.

CALKINS, SANDRA
Oak Park, Illinois—Biology
Canterbury Club, 1, 2, 3, 4; USC, Social Chairman, 2; Young Republicans, 2; KAWS, 2, 3, 4, Treasurer, 3; Campus Chest, 3, 4.

CANE, NANCY CAROL
Chicago, Illinois—Education
Pi Beta Phi, Song Chairman, 2, 3, 4, Censor, 3, Activities Chairman, 3, Secretary, 4; Phi Beta; Puddles, 2, 3, 4; Theater, 1, 2; Choir, 2, 3, Women Octet, 2, 3; KAWS, 4; Knox College Time, 3, 4; Freshman Committee on Standards and Values, 1.

CARLSON, JEANETTE MARIE
Gilson, Illinois—Education
Phi Mu, Chaplain, 2, Reporter, 3; German Club, 1, 2, 3; Honor Student, 1, 2, 3.

CHANNON, HARRY OLIVER
Quincy, Illinois—Chemistry
Phi Gamma Delta; GALE, 3, 4; German Club, 1, 2, Intramurals, 1, 2, 3, 4; Military Ball Committee, 4; Drill Team, 1, 2; Track, 1; Wrestling, 1, 2.

CHANNON, WILLIAM HENRY
Quincy, Illinois—Mathematics
Phi Gamma Delta; Baseball, 1; Wrestling, 1, 2; German Club, 2; Track Manager, 2; Intramurals, 1, 2, 3, 4.

CLARK, RICHARD LEE
Galesburg, Illinois—History
Tau Kappa Epsilon; History Club, 3, 4; Golf, 3, 4; Intramurals, 2, 3, 4.

CLOPPER, RICHARD EDWARD
Peoria, Illinois—Business Administration
Beta Theta Pi, Pledge Trainer, 3, 4, Vice Presdent, 4; Swimming, 2, 3, 4, Co-Captain, 3, 4; Intramurals, 2, 3, 4; Golf, 4; K Club, 2, 3, 4.

COLLINS, PETER JAMES
Waukegan, Illinois—Political Science
Alpha Delta Epsilon; Pi Sigma Alpha, Vice President, 4; Theater; Young Democrats, President, 4; Bechtel Public Speaking Award, 4.

COLWELL, LARRY THOMAS
Galesburg, Illinois—History
Scabbard and Blade; History Club, 3, 4, President, 3; Football, 1; Track, 3.

CRAIG, PATRICIA ANN
Chicago, Illinois—Business Administration
Delta Delta Delta, Recommendations Chairman, 2, Service Projects, 3; Puddles, 2, 3, 4, Secretary-Treasurer, 4; STUDENT, 1, 2, 3; Radio Station, 1, 2, 3; Senior Council, 4; Economics Club, 4; Knox Scholarship, 2, 3; Delta Delta Delta Alumni Scholarship, 4.

DAER, DARLENE GLENNELL
Loves Park, Illinois—Philosophy
Delta Zeta, Second Vice President, 3; President's Roundtable, 4; KAWS, 1, 2, 3, 4, President, 4; WRA, 2, 3, 4; GALE, Index Editor, 4; Band, 1, 2; Student Counselor, 4.

DANIEL, VIRGINIA
Chicago, Illinois—Modern Languages
Delta Delta Delta, Corresponding Secretary, 4; Puddles, 2, 3, 4; Theater Crews, 1, 2; President of Tompkins House, 3; KAWS, 3; Spanish Club, 3, 4; French Club, 4; Knox Radio Station, 2; YWCA Service Commission, 3.

DIFFENBAUGH, LOIS
Alpha, Illinois—Art
Choir, 2, 3, 4; Orchesis, 1, 2, 3; Whiting Hall Council, 3.

DOLPH, CLAUS IVAR
Chillicothe, Illinois—Biology
Alpha Delta Epsilon, Vice President, 2, Pledge Trainer, 3, President, 4; Newman Club, 1, 2, 3, 4; IFC, 4; Student Counselor, 3, 4; Intramurals, 1, 2, 3, 4.

DREW, HARRIET SHURTLEFF
Cuyahoga Falls, Ohio—Psychology
Phi Mu, Social Service Chairman, 2, Fraternity Education Chairman, 3; Orchesis, 1; WRA, 1, 2, 3, Archery Chairman, 2, President, 3; YWCA, 1, 2, 3, 4, Sophomore Service Commission, 2, Treasurer, 3, Coffee Talks Chairman, 4, District Representative, 4; Campus Chest, 3, 4, Secretary, 3; One Acts, 2; Student Counselor, 3.

DUDE, KENNETH CARL
Chicago, Illinois—Business Administration
Alpha Delta Epsilon, Social Chairman, 3, 4, President, 4; Curtain Call, 3, 4, Vice President, 4; K. Club, 2, 3, 4; Theater, Light Technician, 3, Stage Manager, 4; Senior Council, 4.

DUNCAN, RICHARD LEO
Plymouth, Illinois—Chemistry
Sigma Nu, Marshal, 2, House Manager, 2, 3, Athletic Manager, 3, Commander, 4; German Club, 1, 2; Track, 1, 2, 3; Cross Country, 2, 3, 4, Co-Captain, 4; K Club, 2, 3, 4.

FASH, VIOLA HIGGS
Galesburg, Illinois—English

FICHTER, LAWRENCE RICHARD
Des Plaines, Illinois—Political Science
Beta Theta Pi, Xi Torch Editor, 2, Pledge Trainer, 3; Pi Sigma Alpha, 4; Young Republicans, 2, 3; German Club, 1, 2.

FISHER, LEVANTHA CAMPBELL
East St. Louis, Illinois—Modern Languages
Delta Delta Delta, Scholarship Chairman, 3; Phi Beta Kappa, 4; French Club, 2, 3, 4, Treasurer, 4, Secretary, 3, 4; Spanish Club, 1, 2, 3, 4; Young Republicans, 3, 4; Student Counselor, 3, 4; GALE Staff, 3; Theater Crews, 1, 2, 3, 4, Variety Show, 1; Women's Day Committee, 2; Honor Scholar, 2, 3, 4; Prize Scholar, 3.

FLODIN, ROBERT BURSON
Chicago, Illinois—Economics
Tau Kappa Epsilon, Vice President, 4; Friars, 4; Knox Radio Station, 2; Student Senate, 2, 3, 4; Social Coordination Committee, 2, 3, 4, Chairman, 3, 4; President's Roundtable, 3, 4; Student Counselor, 3, 4; Orientation Program Committee, 3, 4; Career Conference Committee, 3.

FRITZ, RICHARD BLAIR
Elgin, Illinois—Mathematics, Physics
Phi Beta Kappa, 3, 4; Scabbard and Blade, 3, 4, Vice President, 4; Rifle Team, 1, 2, 3, 4, Captain, 3, 4; GALE, 2; Student Counselor, 4; Young Republicans, 1, 2; Smith Prize in Physics, 3; Honor Student, 1, 2, 3, 4; Physics Prize Scholarship.

FRITZE, PAULA JOAN
Denver, Colorado—Sociolagy
Delta Zeta, Scholarship Chairman 2, Standards Chairman, 3; Women's Rifle Team, President, 3, Captain, 3; Whiting Hall Council, President, 3, Secretary, 4; Theater, 1; Adelphi, 1, 2, 3, 4; YWCA, 1, 2, 3, 4; Orchesis, 3; Student Counselor, 4.

FULLER, MICHAEL CARL
Glenview, Illinois—Business Administration
Phi Delta Theta, Rush Chairman, 4, Pledge Trainer, 4, Steward, 4; Judiciary Court, 4; Wrestling, 2, 3; Intramurals, 2, 3, 4.

GALL, FRANCES ANNE
Aurora, Illinois—English, French
Phi Mu, Historian, 1, 2, Fraternity Education, 2, Rush Chairman, 3, Secretary, 4; Sigma Alpha Iota, Secretary, 2, 3, Vice President, 4, Pledge Trainer, 4; Adelphi, 1; Orchestra, 1, 2, 3, 4; STUDENT, 1; One Acts, 1; GALE, 2, 3, 4; French Club, 2, 3, 4, President, 4; Theater, 2; Honor Student, 3, 4.

GARRETT, JOE LEE
Park Ridge, Illinois—Business Administration
Beta Theta Pi, Intramural Manager, 3, 4; Football, 1; Basketball, 1.

GENGEL, ROY W.
Bensenville, Illinois—Psychology
Tau Kappa Epsilon; Band, 1; German Club, Vice President, 2; Adelphi, 3, 4; SIWASHER, 2, 3, 4, Editor, 3; Alpha Pi Alpha, 3, 4, President, 4.

GIDWITZ, RALPH WOLFF
Highland Park, Illinois—Business Administration

GRANT, JAMES NELSON
Bellwood, Illinois—Political Science
Sigma Nu, Vice President, 2, Historian, 4; Rifle Team, 1; Young Republicans, 1, 2, 3, 4; Knox Photo Service, 3, 4; STUDENT, Photo Editor, 3, 4; ROTC Drill Team, 2; SIWASHER, 3, 4; GALE, 3.

HALL, JAMES BYRON
Oak Park, Illinois—Political Science
Sigma Nu

HALL, WILLIAM KENNETH, Jr.
Chicago, Illinois—History

HALLAN, ROBERT NORTON
Brooklyn, New York—Psychology

HASS, MARY GRETCHEN
Park Forest, Illinois—Sociology
Delta Delta Delta, Pledge Class President, 1, Assistant Rush Chairman, 2, Rush Chairman, 3, Vice President-Pledge Trainer, 4; Social Coordination, 1; Cheerleader, 2; Pep Club, 1, 2; STUDENT, 1, 2; One Acts, 1; Theater Crews, 1, 4; Newman Club, 1, 2, 3, 4, Secretary, 3; Senior Council, 4; PanHellenic, 4, Treasurer, 4; GALE, 1, 2, 3, 4, Greek Co-Head, 4; YWCA, 1, 2, 3; President of McCall House, 4; Knox Radio Station, 2, 3; KAWS, 4; Homecoming Attendant, 4; ROTC Honorary Cadet, 3, 4.

HEDGECOCK, CLARK LOY
Effingham, Illinois—Political Science

HEINTZ, BRUCE EDWARD
Quincy, Illinois—Sociology, English
Phi Delta Theta, Rush Chairman, 2, Social Chairman, 3, President, 4; Football, 1; Basketball, 1; Baseball, 1, 2, 3; IFC, 3, 4.

HESS, RICHARD DONALD
Kankakee, Illinois—Pre-Medical
Phi Gamma Delta; GALE, 3, 4; Intramurals, 1, 2, 3, 4; Track, 1; Band, 2, 3; Orchestra, 2, 3; Theater Crews, 1, 2, 3, 4.

HILL, MURIEL McCLAUGHREY
Denver, Colorado—Biology
Phi Mu; YWCA, 1; WRA, 3; Variety Show, 3; Workshop Theater, 4.

HILL, SUSAN APPLEGATE
Denver, Colorado—French
Phi Mu, Reporter, 1, President, 4; Phi Beta, 2, 3, 4, Rush Chairman, 3, Secretary, 4; Curtain Call, 2, 3, 4; Panhellenic Representative, 2, 3, 4; Theater, 1, 2, 3, 4; GALE, Theater Section Editor, 4; Honor Student, 1, 2, 3, 4.

HOSSACK, WILLIAM JOHN
Ottawa, Illinois—Philosophy

HOVSEPIAN, KEVORK KARNIG
Jerusalem, Jordan—Music

HUMPHREYS, WHITTEN SEAVER
Naperville, Illinois—Business Administration
Phi Gamma Delta, Social Chairman, 3, Undergraduate Chairman, Alumni Fund Raising Committee, 4; IFC, 2, 3, Secretary, 3; Swimming, 1, 2, 3, 4; GALE, 1, 2, 3, 4, Assistant Business Manager, 3, Business Manager, 4; Adelphi, 1; Freshman Council; Sophomore Council; Union Carbide Scholar.

HUSEMAN, CAROL SUE
Quincy, Illinois—Elementary Education
Phi Mu, Corresponding Secretary, 2, Pledge Trainer, 2; Band, 1, 2, 4; Theater Crews, 4; Production, 4; Lawrence Prize for Latin, 2.

INGERSOLL, EDWARD PEYTON
New Castle, Indiana—Business Administration
Phi Gamma Delta, Intramural Manager, 3; Treasurer, 4; Band, 1, 2; Football, 1, 2; Track, 1, 2; Swimming, 3; Social Coordination, 3, 4; ROTC Rifle Team, 4; Student Counselor, 3, 4.

ISAACSON, ROY WILBUR
Galesburg, Illinois—History
Sigma Nu, President, 2, Vice President, 3, Rush Chairman, 3; Friars, 4; Basketball, 1; Baseball, 1, 3, 4; Cross Country, 2, 3; ROTC Drill Platoon, 2, 3, 4; Pep Committee, 3; Memorial Scholarship.

JACKSON, WILLIAM DONALD
Quincy, Illinois—English
Phi Delta Theta, Chaplain, 2, 3, Vice President, 4, Reporter, 4; GALE, 1; STUDENT, 2, 3, 4, Assistant Advertising Manager, 2, Advertising Manager, 3, Business Manager, 4; Social Coordination, 1, 2; Student Senate, 2, 3.

JALOVEC, MARY ANN
Argo, Illinois—Elementary Education
Alpha Xi Delta, Journal Correspondent, 4; Cheerleader, 3; STUDENT, 3;

JELINEK, RONALD CHARLES
Berwyn, Illinois—Business Administration

JOHNSON, ANITA TOSETTI
La Salle, Illinois—English
Pi Beta Phi, Activities Chairman, 2, Rush Chairman, 3, Vice President, 4, Scholarship Chairman, 4, Publicity Chairman, 4; Pi Beta, Rush Chairman, 2, President, 3, Social Chairman, 4; Phi Beta Kappa; Mortar Board, 4, Treasurer; YWCA, 1, 2, 3, 4, President, 4; French Club, 1, 2, 3, 4; Spanish Club, 3, 4, Secretary-Treasurer, 4; STUDENT, 1, 2, 3, 4, News Editor, Freshman Edition; GALE, 2, 3, 4, Women's Sports Editor, 2; Adelphi, 1, 2, 3; Board of Publication, 3, 4, Secretary, 3; Cinema Club Committee; Theater Productions and Crews, 1, 2, 3, 4; Orchesis, 1, 2, 3; Prize Scholarships, 2, 4; Faculty Scholarship; Lorraine Smith Prize in French; Bookfellow Journalism Award.

JOHNSON, ROY WILTON
Peoria, Illinois—Political Science
Phi Gamma Delta, Historian, 3; Pi Sigma Alpha, 4; Scabbard and Blade, 4; Freshman Council, Vice President; Sophomore Council; Adelphi, 1; Spanish Club, 1, 2, 3, 4, President, 4; Theater Crews, 1, 2, 3.

JUNG, ANN ADELE
Palatine, Illinois—English
Pi Beta Phi, Publicity Chairman, 2, Scholarship Chairman, 3, Censor, 4, Corresponding Secretary, 4; Adelphi, 1, 2, 3, 4; STUDENT, 1, 2, 3, 4, Assistant News Editor, 1, Co-Editor Freshman Issue, 1, News Editor, 2, 3; YWCA, 1, 2, 3, 4, Special Projects Chairman, 3; Campus Chest, 2, 3, 4; Whiting Hall Council, 4.

KARAY, NICHOLAS GEORGE
Wyoming, Illinois—Business Administration, Education
Phi Gamma Delta, Pledge Trainer, 3; Football, 2, 4; Track, 2, 3, 4; K Club, 3, 4; IFC, 2, 3, 4, Treasurer, 4.

KAUFFMAN, FREDERICK CHARLES
Bensenville, Illnois—Biology
Beta Theta Pi; Swimming, 1, 2; Choir, 1; German Club, 1, 2.

KIDDER, SHIRLEY JEAN
Galesburg, Illinois—Biology
Delta Zeta, Chairman of Patronesses, 3, Social Chairman, 4, Guard, 4.

KIRKLIN, STARR JUDD
Rochester, Minnesota—Business Administration
Tau Kappa Epsilon, Social Chairman, 2; Intramurals, 1, 2, 4.

KLINGE, KENNETH CHARLES
Oak Park, Illinois—Business Administration, Economics

KOCH, CLIFFORD ALFRED
Berwyn, Illinois—Business Administration

KOENIG, GUNTER WILHELM
Santiago, Chile—Economics, Speech
International Club, President, 3, 4; Theater.

KRAUSS, CARL FREDERICK
Rushville, Illinois—Business Administration
Sigma Nu; Choir, 1, 2, 3; Intramurals, 1, 2, 3; One Acts, 1; Theater, 2.

KRENZER, JOHN
Springfield, Illinois—Chemistry
Sigma Nu, Treasurer, 3; Football, 1.

KUEHN, CARLA MAE
Chicago, Illinois—Psychology
Alpha Xi Delta, Song Leader, 2; Choir, 1; WRA, 2, Tennis Captain, 2; Theater Productions, 1, 2; YWCA, 2; German Club, 4; SIWASHER, 4; Adelphi, 4; SAI, 1, 2, 4, Social Chairman, 2, 4.

LaMOTTE, NANCY BELDEN
Winnetka, Illinois—Mathematics
Alpha Xi Delta, Marshal, 3, Treasurer, 4; Choir, 1, 2; Women's Octet, 1, 2; Theater Crews, 1, 2; Variety Show, 2, 3.

LAMPS, JULIE URSULA
Rockford, Illinois—Modern Languages
Spanish Club, 3, 4; French Club, 4; YWCA; Young Republicans, 2, 3; Theater Crews, 2.

LANGENDORFF, HERBERT EDWARD, Jr.
Glen Ellyn, Illinois—Business Administration
Sigma Nu, Pledge Class President, 2, Pledge Trainer, 3, Alumni Contact Officer, 3, 4; Student Senate, 2, 3, 4; Band, 2, 3; Symphony, 2, 3; Variety Show, 2, 3; Intramurals, 2, 3, 4; Canterbury Club, 2.

LISTON, JOHN HAROLD, Jr.
Knoxville, Illinois—Biology
Basketball 3, 4.

LIVINGSTON, JAMES FRANCIS
Galesburg, Illinois—Music
Orchestra, 1, 2, 3, 4, Librarian, 2, 3, 4; Band, 1, 2, 3, 4, Librarian, 2, 3, 4, Assistant Conductor, 3, 4, President, 3.

LONG, CAROLYN SUE
Harvey, Illinois—Elementary Education
Delta Zeta, Recording Secretary, 3, Song Leader, 4; Curtain Call, 4; Student Counselor, 4; Theater Productions, 2, 3, 4, Theater Crews, 2, 3, 4, Co-Head Costume Crew, 4; Choir, 1, 2; YWCA, 1, 2, 3, 4; Young Republicans, 2, 3, 4.

LOPEZ, ARMONDO PHILLIP
Kewanee, Illinois—Business Administration
Phi Gamma Delta; Friars, 4; Freshman Council; Football, 1, 2, 3; Baseball, 1, 2; K Club, 2, 3, 4, President, 3; Newman Club, 1, 2, 3, 4, Vice President, 3, President, 4; Senior Class President; President's Roundtable, 4; Frank M. Lay Memorial Scholarship, 1, 2; American Chicle Scholarship, 3, 4; Most valuable football player, 3; Little All-American Football Team, 3; Midwest Conference Football Team, 2, 3; Peoria Journal All Collegiate Football Team, 3.

LOUCK, DANNY EARL
New Boston, Illinois—Business Administration
Spanish Club, 1; Young Republicans, 1.

LUCAS, MARY JANE
Galesburg, Illinois—Music, Art
Delta Delta Delta, Treasurer, 2, 3, Chaplain, 3, Pan Hellenic Representative 3; Sigma Alpha Iota, 1, 2, 3, 4; Puddles, 1; Orchestra, 1, 2, 3, 4; Choir, 1, 2.

LYNCH, JOHN PATRICK
Manito, Illinois—Physics, Chemistry
Phi Gamma Delta; Intramurals, 1, 2, 3, 4; Track, 1, 2, 3, 4; Cross Country Manager, 3; Proctor, 3; K Club, 2, 3, 4; Honor Student, 1.

McALLISTER, ROBERT CHASE
Danvers, Illinois—Business Administration
Beta Theta Pi, Alumni Secretary, 4; Student Counselor, 3, 4; Track, 2, 3; Intramurals, 3, 4.

MASON, ROBERT LEE
Metamora, Illinois—Business Administration
Tau Kappa Epsilon, Treasurer, 4; Friars, 4; Basketball, 1, 2, 3, 4; Baseball, 1, 2, 3, 4; Cross Country, 2; K Club, 2, 3, 4; Intramurals, 1, 2, 3, 4.

MATTHES, GEORGE THEODORE
Chicago, Illinois—Sociology

MATTHEWS, VIRGINIA DARE
Edelstein, Illinois—Psychology
Delta Delta Delta, Social Chairman, 1, 2, Marshal, 3; Phi Beta, 2, 3, 4; Curtain Call; Choir, 1, 2, 3; Student Senate 3; Social Coordination, 3; Social Coordinator, 3; STUDENT, 2, 3; GALE, 2, 3; Knox Radio Station, 3; Sophomore Commission, 2; President's Roundtable, 3; YWCA, 1, 2, 3, Social Chairman, 2, Chaplain; Theater Productions, 1, 2, 3; Theater Crews, 1, 2, 3; Puddles, 2, 3; Cheerleader, 2; Pep Committee, 2, 3; Orchesis, 3; Freshman Orientation Committee, 3, 4.

MAYER, BARBARA ANN
Chicago, Illinois—English Literature
Delta Zeta, Social Chairman, 3, Charm Chairman, 3, 4, Recording Secretary, 4; Newman Club, 1, 2, 3, 4; Theater Crews, 1, 2; Variety Show, 3; Choir, 1, 2; Young Democrats, 3; YWCA, 1, 2, 3, 4; Spanish Club, 2, Secretary-Treasurer, 2.

MAYNE, RICHARD FRANKLIN
El Paso, Illinois—Chemistry
Alpha Delta Epsilon, Pledge Trainer, 3, House Manager, 4; WKC, 3; Young Republicans, 3.

MESSENGER, DEBORAH EDITH
North Aurora, Illinois—Art
YWCA, 1, 2, 3, 4, Treasurer, 3, Community Service, 1, 2; Orchesis, 2, 3, Treasurer, 3; Variety Show; Choir, 1, 2, 3, 4; Honor Student, 1.

MOIST, ROBERT CHARLES
Broadview, Illinois—Business Administration
Tau Kappa Epsilon, Social Chairman, 3, Chaplain, 4; Freshman Council, 1; Sophomore Council, 2; Student Senate, 2; House Assistant, 2, 3; Chairman Campus Sing, 2; One Acts, 2; Social Coordination, 3; Student Counselor, 3, 4; Scabbard and Blade, 3, 4, President, 4; Vice President Senior Class, 4; GALE, 1, 2, 3; Intramurals, 1, 2, 3, 4; Freshman Orientation Committee, 3, 4.

MOLINE, RONALD ALFRED
Rockford, Illinois—Biology
Alpha Delta Epsilon, Reporter, 1, Treasurer, 2, 3, Secretary, 4; Adelphi, 1; Young Republicans, 1; STUDENT, 1, 2; Student Counselor, 3; Campus Chest, 3; Honor Student, 1, 2, 3, 4; Lawrence Latin Prize, 1; IFC Scholarship Award, 1, 2, 3, 4.

MONSON, PATRICIA ANNE
Chicago, Illinois—Chemistry, Mathematics
Delta Zeta, Assistant Treasurer, 2, Treasurer, 3, Corresponding Secretary, 4; Curtain Call, 2, 3, 4; Theater Crews, 1, 2, 3; German Club, 3; Campus Chest, 3, 4; YWCA, 1, 2, 3, 4, Cabinet, 3, 4; Chemistry Award, 1, 3; Honor Student, 1, 2, 3; Delta Delta Delta Scholarship Award, 4.

MOORHEAD, JAMES WILLIAM
Aledo, Illinois—Political Science
Pi Sigma Alpha, President, 4; Friars, 4; Football, Co-Captain, 4; Most Valuable Player, 4; Outstanding Senior, 4; Honor Student, 4.

MORRISON, IAN WINGATE
Quincy, Illinois—Political Science, History
Phi Delta Theta, Historian, 2, Pledge Trainer, 3; Pi Sigma Alpha; German Club, 1; GALE, 1; STUDENT, 2; History Club, 4; Inutramurals, 1, 2, 3, 4.

MUELLER, MYRNA LEAH
Chicago, Illinois—Elementary Education
Pi Beta Phi, Social Chairman, 3, Rush Chairman, 4, Censor, 4; Phi Beta, Historian, 3; GALE, 1, 2, 3; One Acts, 1, 2; Variety Show, 1, 2; KAWS, 2, 3; Social Coordinaton, 3.

MULLINS, MARY
Chester, Illinois—Business Administration
Pi Beta Phi, Treasurer, 3, 4; Pan Hellenic Representative, 4; STUDENT, 1, 2, 3, Proof Editor, 2; YWCA, 1, 2; French Club, 2; Theater Crews, 1, 2; Whiting Hall Council, 2, 3, 4, Treasurer, 3, 4; Senior Council, 4.

MURPHY, PATRICIA ANN
Elmhurst, Illinois—English Literature
Phi Mu, Chaplain, 2, Treasurer, 3, Vice President, 4; Phi Beta Kappa, 3, 4; French Club, President, 3; STUDENT, 2; YWCA Cabinet, 3; Whiting Hall Council, 2, 3; Adelphi, 3, 4; Honor Scholar, 1, 2, 3, 4; Freshman Seminar, 1.

MYERS, WILLIAM MADISON
Coal Valley, Illinois—Chemistry
Tau Kappa Epsilon; German Club, 1, 2; Young Republicans, 1, 2, 3, 4; Student Senate, 4; GALE, 4.

NELSON, DALE ALLEN
Ottawa, Illinois—Mathematics
Scabbard and Blade, 3, 4; Phi Beta Kappa, 4.

NELSON, SIMON PETER
Galesburg, Illinois—Political Science

NELSON, WILLIAM SAMUEL
Hammond, Indiana—Business Admnistration, Economics
Football Manager, 1; Career Conference Host, 3.

NEWKIRK, LEONARD HARRY
Chicago, Illinois—Economics
Beta Theta Pi, Recorder, 2, Social Chairman, 3, President, 4; IFC, 3, 4; Young Republicans, 3, 4; Scabbard and Blade, 3, 4; Career Conference Host, 3; Economics, 4; Intramurals, 1, 2, 3, 4.

NOER, JOHN OTTO HAROLD
Chicago, Illinois—Philosophy, Religion
United Student Christian Council, 4;

NORTON, JOHN ERNEST
Davenport, Iowa—Political Science
Pi Sigma Alpha; Band, 1; Choir, 1, 2, 3, 4; Symphony, 1, 2, 3, 4; ROTC Rifle Team, 1, 2, 3, 4; ROTC Drill Teom, 2, 3, 4, Drill Team Co. 4; Choir President, 4; Chairman Choir Tour, 4.

ORR, JAMES POTTER
Roodhouse, Illinois—Business Administration

OSTER, FRED ARNOLD
Taylorville, Illinois—Physics
Sigma Nu; Band, 1, 3; Knox Radio Station, 3.

OWENS, RICHARD FRANK
Chicago, Illinois—English Literature
Phi Gamma Delta, President, 4; Baseball, 1, 2, 3, 4; K Club, 2, 3, 4; STUDENT, 1, 2, 3, 4; Knox Radio Station, 1, 2, 3; Choir, 1; Adelphi, 1, 2, 3, 4; IFC, 4; Honor Scholar, 1, 2.

PALUSKA, DUANE ALAN
Naperville, Illinois—English

PECK, JANET BARBARA
Edelstein, Illinois—Psychology
Delta Zeta, Publicity Chairman, 2, Scholarship Chairman, 3, Parliamentarian, 4, Chaplain, 4; Band, 1, 2, 3, 4; STUDENT, 1; SIWASHER, 1, 2, 3, Circulation Editor, 2; Adelphi, 1, 2, 3, 4; YWCA, 1, 2, 3, 4; Theater Productions, 2, 4; Orchestra, 2, 3, 4; Taylor Memorial Scholarship, 1, 2, 3.

PEDLEY, PHILIP EARL
Des Plaines, Illinois—Psychology
Sigma Nu, Treasurer, 4; Band, 2, 3; Rifle Team, 1, 2, 3, 4.

PETERSON, MARY EMILY
La Grange, Illinois—Modern Languages
Delta Delta Delta, Projects Chairman, 1, Activities Chairman, 3, President, 4; Mortar Board, 4, Vice President; Freshman Council, Treasurer; President's Roundtable, 1; Secretary-Treasurer Sophomore Class; GALE, 1, 2, 3, Index Editor, 3; Campus Chest, 3; Social Coordination, 4; Variety Show, 1; Honor Scholar, 1, 2, 3; Homecoming Queen, 3; Military Ball Attendant, 3. 4.

PHILLIPS, LEILA ANNE
Glen Ellyn, Illinois—Elementary Education
Alpha Xi Delta; French Club, 1; YWCA, 1, 2, 3; Student Senate, 4; Theater Crews, 1, 2, 3; One Acts, 1; Variety Show, 2, 3.

PIZZA, DONALD LOUIS
Calumet City, Illinois—Business Administration
Tau Kappa Epsilon, Athletic Chairman, 2; Senior Council, 4; K Club, 2, 3, 4, Treasurer, 3; Tennis, 1, 2, 3, 4, Captain, 4; Student Counselor, 3, 4; Proctor, 3, 4; Intramurals, 1, 2, 3, 4.

RAMBO, RAYMOND LEE
Galesburg, Illinois—Mathematics
Sigma Nu; Honor Student, 1, 2, 3, 4; Intramurals, 1, 2, 3, 4.

REILY, JUDITH ANN
Moline, Illinois—Sociology
Pi Beta Phi, Social Exchange Chairman, 3, President, 4; Puddles, 1, 2, 3; STUDENT, 1, 2, 3; GALE, 3.

REX, JAMES WILLIAM
Oak Park, Illinois—Business Administration
Tau Kappa Epsilon, Pledge Trainer, 4; Scabbard and Blade; IFC, 3, 4; Student Senate, 2; Choir, 1; Basketball, 1, 2; Football, 1; GALE, 3.

RHIND, WILLIAM RICHARD
Homewood, Illinois—Economics
Phi Gamma Delta.

ROBERTS, DONALD LEE
Rock Island, Illinois—Mathematics
Beta Theta Pi; Track, 2, 3, 4; Wrestling, 2, 3; K Club, 2, 3, 4; Intramurals, 1, 2, 3, 4; Honor Student, 1; Western Electric Scholar, 3, 4.

ROSENBERG, MICHAEL
Chicago, Illinois—Philosophy

ROSS, JOAN BETSY
Oak Park, Illinois—Spanish
Alpha Xi Delta, Historian, 4; KAWS, 1, 2; Band, 1; Senior Council, 4; Theater Crews, 2, 3; Variety Show, 3.

ROSSOW, JOHN WILLIAM
Rock Island, Illinois—Business Administration

ROTHE, JUDITH BOWERS
Forest Park, Illinois—Education

RUFFOLO, MICHAEL SALVATORE
Blue Island, Illinois—Business Administration
Phi Delta Theta, Steward, 3, Treasurer, 4; Friars, 4; Scabbard and Blade; Student Senate, 3, 4, Vice President, 4; President's Roundtable, 4; Student Counselor, 3, 4; Band, 1, 2, 3; Choir, 2, 3; Social Coordination, 2, 3.

RUHL, SHERRELL LAYO
Galesburg, Illinois—Music
Band, 1, 2, 3; Choir, 4.

RUNYON, KEITH RUSSELL
Manito, Illinois—Art

SACKETT, JOAN HELEN
Elgin, Illinois—History
Delta Delta Delta, Publicity Chairman, 3; Cheerleader, 1, 2; Campus Chest, 1, 2; Theater, 1, 2; History Club, 3, 4; Student Senate, 3;

SCHACTNER, LETITIA LUTHER
Pontiac, Illinois—Elementary Education
Delta Zeta, Song Leader, 2; Choir, 1, 2.

SCHROEDEL, FRANCES MARGOT
St. Louis, Missouri—Business Administration
Sigma Alpha Iota, President, 3, 4; Student Senate, 2, 3, 4; Orchestra, 1, 2, 3, 4; String Quartet, 1, 2, 3, 4; Variety Show, 3; GALE, 4; German Club, 4; Economics, 4; Theater Productions, 2.

SIMONSEN, VICTOR
Homewood, Illinois—Economics, Business Administration
Phi Delta Theta; Economics, Knox Radio Station, 3.

SMITH, JONATHAN SANDERS
East St. Louis, Illinois—Art
Alpha Delta Epsilon, Intramural Manager, 4; Football, 1, 2, 3, 4; Intramurals, 2, 3, 4; K Club, 3, 4;

SMITH, RENNIE GREENHALGH
Galesburg, Illinois—Art, Education
Alpha Xi Delta, Historian, 3, Parliamentarian, 4; GALE, 1, 2, 3, 4, Proof Editor, 2, Assistant Editor, 3, Editor, 4; First Prize Blonder Art Contest.

SOKODY, LINDA JEAN
Elgin, Illinois—Mathematics
Alpha Xi Delta, Treasurer, 3, Vice President, 4, Social Chairman, 4; Mortar Board, 4; Curtain Call, 3, 4; Honor Board, 2, 3, 4, Secretary, 4; Whiting Hall Council, Secretary, 3, President, 4; Theater Crews, 1, 2, 3; Head Props Crew, 3; Student Counselor, 3.

SPENCE, JAMES HERSCHEL
East Peoria, Illinois—Business Administration
Tau Kappa Epsilon; Illinois Valley Track Club, 2, 3, 4, Vice President, 3, President, 4; Basketball Manager, 1; Intramurals, 1, 2, 3, 4; Cross Country, 2, 3; Track, 1, 2, 3, 4, Captain, 3; K Club, 2, 3, 4.

STEINFELDT, JOHN GARY
Washington, Illinois—History
Beta Theta Pi; IFC, 3; Baseball, 2, 3, 4.

STEPHENSON, HARRIET BOWEN
Chicago, Illinois—History
Delta Zeta, Parliamentarian, 3, Publicity Chairman, 4, Standards Chairman, 4, Panhellenic Representative, 3, 4; Puddles, 3, 4; Woman's Day Chairman, 3; GALE, 3, 4; Theater Crews, 2, 3; Pi Sigma Alpha, 4; History Prize, 3, 4.

STILLING, DANIEL FREDERICK, III
Oconomowoc, Wisconsin—Business Administration
Tau Kappa Epsilon.

STOCKERT, THOMAS ALBERT
Havana, Illinois—Biology
Phi Beta Kappa, 3; Prize Scholar, 4.

STONE, EVA MARY
Kalamazoo, Michigan—Political Science, History
Phi Mu, Standards Chairman, 4; Alpha Lambda Delta; Pi Sigma Alpha; Adelphi, 3, 4, Secretary, 4; SIWASHER, 3, 4; Spanish Club, 3, 4, Secretary-Treasurer, 3, 4; Junior Panhellenic, 3; McCall House Treasurer, 4; Honor Scholar, 4.

STOWELL, JAMES KENT
Elgin, Illinois—Chemistry
Beta Theta Pi, Recorder, 4; Friars; Scabbard and Blade; Football, 2, 3, 4; Basketball, 1, 2, 3, 4; Track, 1, 2, 3, 4; IFC, 2, 3; Student Senate, 2; Honor Board, 2, 3, 4, Chairman, 3; President's Roundtable, 3; K Club, 2, 3, 4, Treasurer, 4; Zetterberg Award, 1; Hunter Scholastic Trophy, 4.

STREIBICH, RONALD LEE
Peoria, Illinois—Political Science
Beta Theta Pi, Librarian, 2, Historian, 2, Secretary, 3, 4, Song Leader, 3, Xi Torch Editor, 4; French Club, 1; College Director of Athletic Publicity, 3, 4; STUDENT Sports Editor, 2; Golf, 3, 4; Senior Council, 4; Basketball, 1; K Club, 3, 4; Intramurals, 1, 2, 3, 4; Choir, 1; Bookfellow Journalism Prize.

STUDLEY, WILLIAM MEYER
Neponset, Illinois—Business Administration
Tau Kappa Epsilon, Sergeant at Arms, 4; Choir, 1.

SWANSON, SUZANNE MARIE
Galesburg, Illinois—English
Alpha Xi Delta, Scholarship Chairman, 3, Pledge Trainer, 4; Curtain Call, 2, 3, 4, President, 4; Phi Beta, 1, 2, 3, 4; Student Senate, 2; Student Counselor, 3; Campus Chest Chairman, 3; Puddles, 1, 2, 3, Vice President, 2; STUDENT, 1, 2; GALE, 2; WRA, 2; One Acts, 1; Theater Productions, 1, 2; Theater Crews, 1, 2, 3.

SWEENEY, DONALD THEODORE
Chicago, Illinois—Political Science
Alpha Delta Epsilon, Pledge Trainer, 2, Social Chairman, 3; IFC, 2; Football, 1, 2; Track, 1, 3; Young Democrats, Vice President, 4; Theater, 1, 2, 3.

SWITZER, DOLORES ANN
Galesburg, Illinois—Speech
Alpha Xi Delta, Journal Correspondent, 3, Marshal, 4; Orchesis, 1, 2, 3, Treasurer, 2, Secretary, 3; Theater Productions, 1, 2, 3, 4; Theater Crews, 1, 2, 3, 4, Head of Make-Up, 4.

SWOYER, ALLEN LEIGHTON
Hazleton, Pennsylvania—Mathematics
Tau Kappa Epsilon; Wrestling, 2, 3.

THURBER, PHYLLIS EVERETT
Ripon, Wisconsin—Music Education

TOMICKI, CAROL ANN
La Grange, Illinois—Education
Alpha Xi Delta, Panhellenic Representative, 1, 2, 3, 4, Song Leader, 1, 2, Pledge Trainer, 3; Choir, 1; Career Conference Secretary, 1; Women's Day Chairman, 2, 3; Theater; Career Conference Hostess, 3; President's Roundtable, 4.

TRISSAL, SALLY JEANNE
Flossmoor, Illinois—Sociology
Delta Delta Delta, Recording Secretary, 4; Curtain Call, 3, 4; YWCA, 1, 2, 3, 4, Community Service Chairman, 3, Treasurer, 3, Vice President, 4; Sophomore Service Commission, 2; WRA, Treasurer, 3; Student Counselor, 4; Theater Crews, 2, 3, 4, Co-Chairman Costumes, 4; Co-Chairman Junior Weekend, 3.

TROUTMAN, CHARLES ROGER
Chicago, Illinois—History
Phi Gamma Delta; Wrestling, 3, 4; Intramurals, 1, 2, 3, 4.

TURNER, KENNETH ALONZO
Galesburg, Illinois—Chemistry
Phi Gamma Delta, Recording Secretary, 4; Choir, 1, 2, 3; Men's Octet, 1, 2; Football Manager, 1, 2; Swimming, 1, 2, 3, 4; K Club, 2, 3, 4, President, 4; Scabbard and Blade, 4; Student Counselor, 4; Campus Chest, 3; Student Senate, 2, 3; Variety Show, 2, 3.

TYKSINSKI, RALPH ALBERT
Chicago, Illinois—Philosophy, Religion
Football, 1; Intramurals, 1, 2, 3, 4; Philosophy Club.

VAN DER SLUYS, JANET
Homewood, Illinois—Political Science
Alpha Xi Delta, Membership Chairman, 3, President, 4; Pi Sigma Alpha, 3, 4; Puddles, 1, 2, 3, 4, President, 4; Campus Chest, 3; Theater Crews, 1, 2.

VOGEL, RONALD DUANE
Manito, Illinois—Physics, Mathematics
Sigma Nu; Cross Country, 2, 4; Track, 2; Intramurals, 1, 2, 3, 4; K Club, 4; German Club.

WALANT, JOAN ADRIENNE
Delavan, Wisconsin—Speech
Alpha Xi Delta, Publicity Chairman, 3, Activity Chairman, 4; Variety Show, 1, 2, 3; Curtain Call, 2, 3, 4, Secretary 3, Treasurer, 4; Theater Productions, 1, 2, 3; Theater Crews, 1, 2; Student Senate, 3; President of Stayt House, 4; Public Relations Board, 4; KAWS, 3, 4.

WALLACE, ROBERT
Gary, Indiana—Sociology
Phi Delta Theta, Pledge Master, 3, 4; Football, 1; Cross Country, 2, 3; Track, 2, 3; K Club, 2, 3, 4; Intramurals, 1, 2, 3, 4; One Acts, 1, 2; Student Senate, 2.

WEISE, ROBERT ERNEST
Batavia, Illinois—Political Science
Beta Theta Pi, Librarian, 2, Historian, 2, Social Chairman, 3, Fire Marshal, 4; IFC, 3, 4, President, 4; Adviser to Junior IFC, 3; Young Republicans, 1, 3, 4, Vice President, 4; STUDENT, 1, 2; GALE, 3; Student Counselor, 4; Swimming, 1, 2; German Club, 1; President's Roundtable, 4.

WENTLING, ANITA JANE
Palmyra, Pennsylvania—Music
Phi Mu, Assistant Treasurer, 2, Pledge Trainer, 3; Sigma Alpha Iota, Chaplain, 3, 4; Band, 1, 2; Theater, 2; Choir, 1, 2, 3, 4; German Club, 2; Women's Octet, 2, 3; Outstanding Freshman in Music Department, 1.

WHITE, HELEN ANN
Geneseo, Illinois—Education
Puddles, 1, 2, 3; Student Senate, 2; Pi Sigma Alpha, 3, 4, Secretary, 4; Mortar Board, 4, Secretary; Senior Class Secretary.

WILCOXEN, LARRY EUGENE
Farmington, Illinois—History
Alpha Delta Epsilon, Intramural Manager, 2, House Manager, 2, 3, Secretary, 3, Vice President, 4; Young Democrats, 3; GALE, 3; Intramurals, 1, 2, 3, 4; K Club, 2, 3, 4, Secretary, 4; STUDENT, 1, 2, 3, 4, Sports Editor, 3, 4; Sophomore Council, 2; Football, 1, 2; Baseball 1, 2, 3, 4; History Club, 3, 4.

WILEY, SAMUEL ROBERT
Galesburg, Illinois—Political Science
Young Democrats, 3, 4; Pi Sigma Alpha, 4.

WILSON, CAROLE ANN
Galesburg, Illinois—History
Delta Zeta, Chairman of Patronesses, 2, Publicity Chairman, 3, President, 4; Young Republicans, 1, 2, 3, 4; French Club, 1, 2, 3, 4, Publicity Chairman, 3; Adelphi, 4; Theater Crews, 4; YWCA, 1, 2, 3, 4; KAWS, 1, 2, 3, 4; History Club, 3, 4, Secretary-Treasurer, 4; Theater Productions, 4.

WINEBRIGHT, JAMES WILLIAM
Smithshire, Illinois—Biology
Band, 1, 2, 3, 4; Choir, 1, 2, 3; Men's Octet, 2, 3; Orchestra, 1; German Club, 1, 2; Adelphi, 1, 2; Board of Publications, 3, 4; Student Senate, 3, 4, President, 4; One Acts, 1, 2; Theater, 2, 3; Student Counselor, 3, 4; Freshman Council, 1; Sophomore Council, 2; President's Roundtable, 4; SIWASHER, 3, 4; Friars, 4; College Marshal, 4; Prize Scholar, 3; Honor Scholar, 1, 2, 3, 4.

WOLF, ROBERT RALPH
Kirkwood, Illinois—Biology
Phi Gamma Delta, House Manager, 3; Football, 1, 2, 3, 4; Basketball, 1; Track, 1; Wrestling, 2; K Club, 3, 4; Senior Council; Scabbard and Blade; Memorial Scholarship, 1, 2, 3.

YONAN, EDWARD ALBERT
Chicago, Illinois—Philosophy, Religion
Wrestling; Philosophy Club, 3.

Photo Index

A

Abels, Larry Lincoln 51, 70, 100, 143
Ables, Jon Gordon 58, 143
Aft, Richard Nathaniel 49, 86
Albro, Sally Adelle 61, 74
Allen, Judith Harriet 52, 63, 128, 130
Almgren, Arnold Thure 130
Anderson, Raoul Randall 50, 130
Anderson, Carolyn Helen 29, 40, 44, 74, 130
Anderson, Larry Hillery 89, 92, 94, 130
Anderson, Nancy Violet 44, 53, 82, 143
Anderson, Peter Edwin 98
Andreasen, Carl Axel, Jr. 42, 61
Andrews, Caroline 41, 51, 53, 74, 111, 130
Andrews, Richard Lee 86, 103, 128, 130
Andrews, Robert Louis 39, 89, 130
Archer, Gail Theresa 77
Arnold, Robert Lee 51, 70, 143
Arteseros, Sally Jo 51, 58, 63, 74, 130
Avgeris, George Nicholas 73

B

Badertscher, John Milton 48, 51, 70, 71, 107, 130
Baffes, William Thomas 70, 130
Baker, Kenneth William ....
Baker, Robert Parsons 89
Baker, Susan Frances 48, 56, 63, 69, 130
Baker, William Henry 49, 62, 89, 128, 130
Bakewell, David George 62, 79, 100, 130
Bala, Kenneth Edward 60, 61, 70
Baldwin, Robert Dry 67, 79, 143
Barber, Cynthia May 61
Barber, Sara Jane 45, 57, 76, 77
Barnstead, Barbara Jane 41, 50, 54, 85
Barton, Sally Ann 57, 74, 143
Bates, Edwin Sumner 33, 81, 128, 131
Bauby, Earl Maynard, Jr. 48, 61
Bauer, Jay Allan 81, 99, 108, 131
Baumgardner, Patricia Marie 68, 69
Baylor, Denis Aristide ....
Beanblossom, William Peter 79
Bell, Herbert Joseph 56, 62, 89, 131
Belson, Judd Ian 70
Belzer, Richard Allan 86, 143
Bennett, Charles Anthony 131
Bennett, Richard Frederick 89
Bennett, Robert Lowell 67, 89, 96, 103
Berg, Judith Mankawich 143
Berg, Margaret Susanna 44, 109
Berg, Robert James 50, 62, 131
Bergeson, Lenore Louise 54, 60, 85
Berry, Norman Lowell 81
Betts, Roger Carney 59, 89, 131
Bischoff, Eric Richard ....
Black, Molly Katherine 53, 58
Blair, Philip Vernon 43, 67, 70, 71, 100, 143
Blake, Thomas Taft, Jr. 143
Blasch, Larry William 56, 89, 100, 143
Bloomberg, Richard Abramson 60, 71, 143
Bloomquist, Mildred Jean 38, 40, 41, 56, 74, 131
Blucker, Dale Alan 143
Boatwright, Joseph Roland 44, 89
Bockholt, Robert 70
Boeringa, Judith Elaine 61
Boggs, Don Paul 67, 72, 73, 108, 143
Bohm, Denis Max 89
Borzello, Robert Andrew 54, 59, 131
Bost, Louise Annetta 48, 74, 111, 143
Bowden, Jerry Dennis ....
Bowles, Clarence Elvin ....
Boyd, William Hamilton 61, 108
Bradley, Roberta Marie 77
Bradley, Wayne Eugene 70
Brand, Robert Wayne 45, 143
Brand, Smith V. 39, 44
Briggs, Judson Wilmot ....
Briggs, Robert James ....
Britton, Barbara Sue 45, 76, 77, 111
Brown, Dorothy Anne 82
Brown, Everett Douglas 40, 81
Brown, Gregory Charles 49, 67, 88, 89, 94, 103, 131
Brown, Judith Lee ....
Brown, Melvin, Jr. 81, 92, 94, 95, 96, 100, 143
Brown, Nancy Jean 54, 85
Brown, Sherman William, Jr. ....
Bruckner, Audrey Elizabeth 82
Brummett, David Carl 70
Bryce, David Wallace 94
Bublik, Stanley Charles 55, 73
Buckmaster, Nancy Jane 57, 74
Buescher, Florence 49, 53, 54, 85, 143
Buonadona, Victor Ronald ....
Burgess, Philip Mark 72, 73
Burgland, Betty Blair 74, 75, 111
Burkett, Barbara Beth 82
Burns, Jack Fleming ....
Busker, Marilyn Joan 69, 128, 131
Byrne, Barbara Joyce 51, 52, 82, 109, 143

C

Cain, Denis G. 81
Calkins, Sandra Anne 53, 132
Callecod, Robert Louis 70
Camlikaya, Nail Erol 59
Camp, David Alan ....
Campbell, Clara Cathryn ....
Cane, Nancy Carol 53, 85, 132
Carlson, Jeanette Marie 82, 132
Cavatorta, Dianne Josephine 44, 74, 75
Channon, Harry Oliver 81, 107, 108, 132
Channon, William Henry 81, 107, 108, 132
Chapman, Marcellus Veach ....
Chapman, Phyllis Jean 42, 61
Chase, Carol Lee ....
Cheny, Edward D'Arcy 61
Chester, Jeremy Tidyman 40, 89
Choi, Irene 41, 54, 57, 59, 60, 61
Christman, Sandra Smith ....
Chulibrk, Thomas P. ....
Church, Connie Lee 41, 61, 74, 111, 143
Clark, Richard Lee 103, 132
Clinebell, Gary Lyle 44
Cliver, Mary Elizabeth 58, 60, 77
Cloke, Robert Ralph 89, 101
Clopper, Richard Edward 73, 98, 103, 108, 132
Coats, Larry Lynn ....
Coatsworth, Beverly 45, 53, 82
Cody, Robert John 70
Coffman, Carol Ann 50, 54, 85
Colbert, Larry David 96, 100
Collins, Peter James 39, 132
Colman, Charlotte Anne 60, 77, 109
Colver, Nancy Joan 143
Colwell, Larry Thomas 62, 132
Connors, John William 60
Cotsonas, Robert Dennis ....
Couillard, Theodore Joseph 79
Coultrip, Patricia Lane 44, 74, 111
Cox, Janis Maurine 82, 109, 111, 143
Cox, Robert Lee 81
Cox, Robert Roy 86

Coyne, Mary Margaret 50, 74, 143
Craig, Patricia Ann 74, 111, 128, 132
Crane, Lawrence Robert 73
Cripe, Doris Jean ....
Crowfoot, James Elbert 81

D

Daer, Darlene Glennell 51, 53, 56, 77, 109, 133
Daniel, Virginia Jean 74, 111, 133
Daniels, Thomas Edward ....
Davidson, Daniel Louis 70
Davis, Charles William ....
Davis, Marilyn Karleen 51
Davis, Susan 54, 57 85
Dayton, Gilbert Roger ....
Dean, Gail Patricia ....
DeLong, Douglas Attebery 54, 61
Demos, Terrence Constant 73, 99, 143
DeSulis, Daniel Dorsay ....
Dewes, Dorothy Linda ....
Dewey, William Wyckoff, Jr. 73
Diffenbaugh, Lois 133
Dillon, Howard Wendell 42, 43, 144
Dillon, Ruth Sherwood 144
Dittmer, Kent Wright 70
Dixon, Alvin Earl ....
Doepp, Edward Davies 45, 70
Dolph, Claus Ivar 67, 70, 133
Donat, William Martin 44
Donlon, Shelia Lorraine 77
Donovan, Thomas Arnold 101, 104, 144
Dooley, Raymond Weith ....
Doran, Diane Louise ....
Doyne, Barry M. 43, 48, 70
Drew, Constance Narie 48, 49, 56, 74, 144
Drew, Harrie Shurtleff 82, 133
Drew, Janet Eleanor 82
Dudas, Ronald Edward 50, 81, 94, 101, 107, 144
Dude, Kenneth Carl 38, 40, 70, 71, 107, 133
Duggan, Michael Stephan ....
Duke, Gary Earl 86, 144
Duncan, Richard Leo 67, 86, 87, 104, 133
Dunn, Corwin Roberts ....
Dusic, Carolyn Sue 44, 45, 68, 69
Dvorak, Amelia Marianne 76, 77

E

Ehlert, David Lee ....
Ehrenberg, Jane 42, 85
Eiszner, Janet Beth 49, 51, 52, 54, 56, 74, 144
Elifson, Judith Anne 68, 69
Elmer, Michael Olson ....
Emmons, Lawrence Earle, IV 79
England, Donald Lincoln 89, 103
Erickson, Philip Robert 89

F

Faoro, Joan Louise 66, 82, 144
Farver, Harold James, Jr. ....
Fash, Viola Higgs ....
Faubel, Gordon Joseph 72, 73, 95, 96, 108
Faust, Margaret Marie 82, 144
Faust, Virginia Louise ....
Fay, William Allan 108
Faynor, Richard Louis ....
Feemster, John Arthur 94, 144
Ferg, Barbara Shelden 52, 144
Ferguson, Robert Emil 48
Fichter, Lawrence Richard ....
Filkins, Marcia Omer 44, 74
Findley, Sharon Marie 44, 49
Finlay, Mary Ann ....
Finley, Sydney Carter ....
Fisher, Helen Leavitt ....
Fisher, Levantha Campbell 51, 60, 61, 74, 133
Flaherty, John William ....
Fleming, Thomas Grant 89
Flodin, Robert Burson 29, 49, 51, 63, 89, 133
Fowler, Barbara Joy 29, 36, 39, 85, 144
Fox, Martha Kay 54, 61
Fraenckel, Victor Hugh, Jr. ....
Frankowski, James Edward 81
Frick, Julie Ann 53, 61, 82
Fritz, Richard Blair 51, 62, 133
Fritz, Robert Karl ....
Fritze, Paula Joan 51, 77, 133
Fuller, Michael Carl 79, 133
Fuller, Penelope Mary 48, 68, 69, 111
Funk, Roger Edwin ....

G

Gall, Frances Ann 41, 43, 61, 82, 133
Galovich, Theodore George, Jr. 94, 100
Garrett, Joe Lee 72, 73, 108
Gengel, Roy Warner 53, 58, 62, 89, 107, 133
Gentry, Deborah 85
Geraghty, James Dennis 73, 95, 96, 108
Gervais, Paul Trapier ....
Ghaemnaghami, Sanjar 59
Gibas, John Tyler 61, 81
Gidwitz, Ralph Wolff 134
Gilchrist, Larry Kenneth 96, 144
Gladfelter, Richard Lee 70, 71, 104
Glazebrook, Mary Susan 49, 74, 75
Glimco, Joseph Paul 60, 134
Goldstone, Peter Jay 102
Gorby, John Dawson 81
Gordon, Susan Ann 69
Graning, Carl William, Jr. 95, 96
Grant, James Nelson 55, 60, 86, 134
Graves, Fred Francis 60
Greco, Susan Marlbrough 48, 53, 56, 69
Greenholt, Gail 45, 59, 82, 111, 144
Groff, Rebecca Jane 41, 49, 85, 111
Grout, David Roy 45, 81
Grover, Robert Maine 56, 81, 107, 144
Grubb, Robert Ernest ....
Grube, Edward Frederick 81
Gustine, Edward Frederick ....
Gustine, Franklin Johns, II ....

H

Haebich, Roy Anthony 86
Haines, Harvey Blair 45, 72, 73
Hajostek, Robert William ....
Hall, James Byron 134
Hall, William Kenneth, Jr. 62, 89, 134
Hallan, Robert Norton ....
Hanawalt, Barbara Kaye 50, 56, 74, 144
Harju, Ralph John 86, 144
Harkness, Robert Rae, II ....
Harlan, Geraldine Ruth ....
Harris, David Hugh 81, 107, 108, 144
Harris, Mary Ann 74, 75, 107, 111
Hartman, Forrest Albert 39, 45
Hartman, James Michael 94
Hass, Mary Gretchen 29, 53, 56, 74, 128, 134
Hauser, Susan Alice 52, 68
Hebert, Paul David 60, 61
Hedgcock, Clark Loy ....
Heimer, Rita Ann 44, 54, 61
Heintz, Bruce Edward 78, 79, 94, 134
Heisterberg, Robert Gene 42, 45, 58, 86, 144
Helfers, James Willard 134
Henderson, Susan 74, 107, 112
Henkemeyer, Frank George 54, 61, 70
Herche, Lynn Roger 61
Hertel, Margaret Sigrid 53, 76, 77, 144

Hess, Richard Donald 81, 134
Highby, John Herbert ....
Hill, Muriel McClaughry 82, 134
Hill, Susan Applegate 40, 41, 63, 66, 82, 83, 134
Hinman, Kendall Goddard, Jr. 73
Hirsheimer, Charles 86
Hitchcock, Edward Latimer 44, 89, 99, 102, 144
Hoar, Mary Julia 54, 61
Hoffman, Robert Mae ....
Hohe, Paul Thomas 60, 70, 101, 104
Holter, Gail Laurie 41, 85, 111
Hook, George Clive, II 70
Hoopes, Gary Adlen 81, 95, 96, 102
Hope, Patricia Anne 51, 52, 82, 100, 144
Hossack, William John 60
Houston, Alexandra Louise 54
Hovsepian, Kevork Karnig 134
Hovorka, Martha ....
Howe, George William 79
Hudgens, Gerald Alan 94, 101
Hudson, Mary Lucille 51, 54, 111
Hull, Stephen Shaffer 73, 101
Humphreys, Whitten Seaver 56, 57, 81, 134
Hurmence, Charles Richard 89, 103, 107
Huseman, Carol Sue 43, 82, 134
Hutter, Georgiana Williams 69, 144
Hutter, Virginia Louise 68, 69

I

Ingelson, Helma Jean ....
Ingersoll, Edward Peyton 49, 81, 107, 135
Isaacson, Roy Wilbur 63, 86, 100, 128, 135

J

Jackson, Bruce Waldo 48
Jackson, Peter Anthony 145
Jackson, William Donald 55, 79
Jacobs, Dale William 54
Jacoby, Alice Elizabeth 68, 69, 109
Jaekel, Jenice Karen 44, 53, 66, 85, 144
Jalovec, Mary Ann 68, 69, 135
Janes, Doris Lee 36, 48, 52, 56, 68, 69
Jansen, Marynan 42, 43, 48, 68, 69
Janus, Paul William 70
Jelinek, Ronald Charles ....
Jensen, Jeanette Kirstine ....
Jirka, Anton Joseph 60, 70
Johanson, Peter Erik 45, 54, 60, 86
Johnson, Anita Tosetti..38, 41, 52, 54, 56, 61, 62, 63, 85, 135
Johnson, Byron Val ....
Johnson, Carolyn Marie 145
Johnson, Christine 44
Johnson, George William 43, 73
Johnson, Patricia Ann 51, 54
Johnson, Roy Wilton 61, 62, 135
Johnston, Robert Werden ....
Johnston, Russel Reid, Jr. 70
Judd, Martin Nathaniel 86, 101
Judson, Sheldon Calvin ....
Jung, Ann Adele 50, 51, 54, 85, 135

K

Kalmus, Carlotta Iracema 54
Karay, Nicholas George 81, 94, 135
Karger, Linda Elizabeth 85
Kauffman, Frederick Charles 61, 73, 135
Kay, Carolyn Joan ....
Kelly, Ralph Garthwait 145
Kempher, Phillip George ....
Kennedy, Geoffrey Garth ....
Kent, Mary Anne 55, 74, 111
Kerous, Frank James 89
Kidder, Robert Charles ....
Kidder, Shirley Jean 76, 77, 136
Kiest, Roland Lansing, Jr. 79, 94, 95, 96, 145
Kirklin, Starr Judd 89, 136
Kish, Frances ....
Klein, Maurice Nickell 86
Klinge, Kenneth Charles 136
Knauss, Thomas Alvin 108
Koch, Clifford Alfred 135
Koenig, Gunter Wilhelm 59, 135
Koestner, David John 89
Kohn, Alien Robert ....
Kolb, David Allen 86
Kollen, George Michael 79, 94, 145
Konzo, Margaret Kiku 42, 77, 145
Kornman, Janet Carol 42, 76, 77
Kozlowsky, Patricia Ann 42
Krans, Carolyn Sue 43
Krauss, Carl Frederick 86, 136
Krenzer, John 67, 86, 136
Kuehn, Carla Mae 61, 69, 136
Kuo, Alexander William 44, 54, 59
Kupskey, Joan Cecelia 51, 60, 69
Kuras, Glenn Donald 60, 70
Kuzminiski, Robert Bruce 42, 44

L

LaGrow, Rosalie Anne 41, 42, 145
LaGrua, Brooks Braddock 60
LaMotte, Nancy Belden 68, 69, 136
Lamps, Julie Ursula 61, 136
Lander, Harry Hamilton, Jr. 86
Langendorff, Herbert Edward 136
Lanmon, Dwight Pierson 61, 86
Lappegard, David Kurt 89, 100
Larsen, Gerald Marvin 100, 145
Larson, Gerald Allyn 48, 59, 70, 145
Larson, Stuart Alan 44
Lawrence, Sue Elizabeth 61, 85
Lee, Barbara Jean 60, 85
Lee, Robert Julian 60, 86
Leigh, William Hunt, Jr. 43
Levins, Bernard Michael 86
Lewis, Kay 52, 53, 82, 145
Lewis, Linda 39
Lindberg, David Sellars 39, 70
Liston, John Harold 95, 96
Littell, Dannie Eugene ....
Livingston, James Francis 42, 43, 136
Lohmar, Phoebe Helen ....
Lohmar, Phyllis Ellen 61
Lombardi, Robert Edward 79
Long, Carolyn Sue 40, 51, 76, 77, 137
Lopez, Armondo Phillip 33, 60, 63, 81, 128, 137
Lopez, Donald Lee ....
Louck, Danny Earl 137
Lowery, John Boyd ....
Lucas, Mary Jane 42, 44, 137
Lucy, Martha Jane 145
Lucy, William Harold ....
Lunt, Alice Rogene 43, 45
Lynch, John Patrick 81, 101, 107, 137
Lyon, Michael George 94

Mac, Mc

MacDonald, James Hale 51, 89, 101, 145
MacDonald, Mary Joyce 44, 85, 109
McAllister, Robert Chase 72, 73, 137
McCray, Curtis Lee ....
McCullough, Martha Anne 82
McCullough, Nancy Jane 82
McCune, Francis Camille 145
McFadden, Monte William ....
McFarland, Barbara Ann 42, 44, 51, 68, 69
McGrew, LeRoy Albert ....
McGuire, James Wayne ....

McKeown, Patricia Jean 60, 69
McLaughlin, Mary Scott 61
McMillan, Nancy Kay 41, 43, 145
McNabb, Robert Lloyd .....
McNamara, Brooks Barry 50, 51, 52, 54, 60, 79, 107, 145

M

Madej, James Thomas 54
Major, Ella Nell 44, 74
Maller, David Louis 92, 94
Maller, Diane Penrod .....
Malmberg, Kenneth John Jr. 94
Malone, Harvey Patrick .....
Maltby, Christopher Daniel 79
Mann, Susan Winifred 82
Mark, LeVerne Frank .....
Marks, James Edwin 89, 107
Marra, Peter Gustave 60, 86, 145
Marsh, Alan Bartky 70, 107
Martin, Dan Merrill 44, 48, 56, 60, 86
Maschwitz, Charles Phillip 145
Mason, Richard Dean 89
Mason, Robert Lee 63, 89, 100, 137
Masslich, Noble Paul 44
Matthes, George Theodore 137
Matthes, Lynn Richardson 145
Matthes, William Alfred 70
Matthews, Donna Jane 41, 74, 75
Matthews, Virginia Dare 137
Maxfield, James Frederick 53, 58
Mayer, Barbara Ann 60, 76, 77, 137
Mayne, Richard Franklin 70, 71, 137
Mead, Penuel Jaynee .....
Meisinger, Robert Allen 60, 70
Melby, Carlyle Bennett .....
Messenger, Deborah Edith 44, 137
Meyer, Peter Edward 61, 81, 108
Meyer, Thomas Garrett 89, 96, 100
Michael, Martha Anne 41, 42, 69
Miles, William David .....
Miller, Jon David .....
Miller, Patricia Lynn 52, 74
Miller, Robert Nicholas 70, 145
Miner, Janet Barron 41, 43
Misbach, Henry Lorenz 43, 44
Mitchell, Dianne Ellen 51, 61, 74, 75
Mitchell, John Paul 108, 145
Mitchell, Susan Ell 39, 54
Moist, Robert Charles 51, 62, 89, 128, 137
Moldal, Robert George 98
Moline, Ronald Alfred 70, 107, 137
Monson, Patricia Ann 40, 50, 52, 77, 138
Montgomery, Lewis Carol 94, 145
Moore, Edgar Clarence 81, 100, 107, 145
Moore, Miner Linton .....
Moorhead, James William 63, 92, 94, 138
Moran, Kenneth Wayne 89, 107, 145
Morey, Field Pendleton 73
Morin, Michael John 89, 92, 94, 101, 107
Morrison, Ian Wingate 79, 138
Morrison, Ralph Norman 43, 86
Mower, Helen Klarner .....
Muelder, Marcia May 45, 48, 54, 69, 109
Mueller, Myrna Leah 41, 85, 138
Mulligan, Sally Ann 85
Mullins, Mary 51, 85, 128, 138
Muroki, Anne Hisae .....
Murphy, Patricia Ann 62, 82, 138
Murphy, Thomas Allen 50, 81, 101, 145
Murray, Eleanor Lee 41 53, 66, 74, 111, 146
Murray, Keith Thomas .....
Myers, Derek Stimpert 53, 146
Myers, William Madison 89, 138

N

Nagel, Karl Fred, Jr. 48, 56, 79
Napierski, John Dean .....
Nauss, Rosemary Doris 43, 50, 51, 82, 109, 111, 146
Nelson, Carol Jean 48, 57, 74, 75, 109, 146
Nelson, Dale Allen 62, 107, 138
Nelson, Rebecca Ann 36, 68, 69
Nelson, Ronald Eugene 67, 146
Nelson, Simon Peter 138
Nelson, William Samuel .....
Neumiller, Thomas Gridley 55, 81, 146
Neuzil, Dennis Robert 61, 86
Newkirk, Leonard Harry 67, 72, 73, 108, 138
Nichols, George Louis .....
Nichols, Shirley Anne 36, 82
Nienhuis, Karl Henry 79
Noer, John Otto Harold 138
Norton, John Earnest 45, 62
Nugent, John Vincent 72, 73, 108

O

Ogorzalek, Edward Mattew 73
Ogren, Sandra Claire .....
Olson, Richard Eric 79, 89, 94, 146
Olt, James Richard .....
Opperman, Hal N. 53, 58, 70
Orr, Janet Helen 42, 44, 45, 48, 74
Oster, Fred Arnold 86, 138
Ouderkirk, Barbara Ann 74, 75
Owens, Richard Frank 80, 81, 138

P

Pacey, Frederick MacNair 79, 94
Paluska, Duane Alan 138
Pankus, Joseph James 95, 96
Pappas, Rosemary 43, 51, 82
Parmenter, Vaden Rollo .....
Parrish, Karen Kay 76, 77, 146
Parry, Judith Ann 44
Partin, Genevieve F. .....
Pav, Peter Anton 100
Pavon, Dolores Linda 60, 61, 146
Paxton, William George 72, 73
Paynter, John Edward 50, 67
Peacock, James Allan .....
Peake, Donald James 40, 146
Pearson, Louis Sherwood 49, 74, 75, 146
Peck, Frank John .....
Peck, Janet Barbara 76, 77, 139
Pedley, Philip Earl 86, 139
Peltzer, Douglas Lea 58, 70, 107
Peroff, Velerie Kahakuleni 58
Peterson, Mary Emily 49, 63, 74, 75, 139
Phillips, Leila Anne 139
Piehl, Roberta Ann .....
Pierce, Carol Ruth 82
Pierce, Robert Henry 70
Pierson, Richard Lee, Jr. 79, 95, 96, 100
Pilcher, Harriet Katheriene .....
Pinney, Bonnie Ann 61, 76, 77
Pizza, Donald Louis 51, 89, 102, 128, 139
Poch, Todd Robert .....
Pomatto, June Louis 45, 56, 74
Pont, Donald Earl .....
Porter, Norman deAnguera .....
Poston, David S. 56, 79, 107, 146
Powell, Peggy Anne .....
Power, Joseph Edward 86
Price, James Frances 39
Proebsting, Robert Hames 86, 98, 146
Puetter, Gabriele Ruth 59, 61
Pyle, John Oscar, III .....

R

Radeke, Carol Ann 50, 54, 61
Raft, Georgia Florence 45, 66, 76, 77, 146
Ralson, John Andrew 44, 81, 107, 146

Rambo, Raymond Lee 39, 86
Redenius, Richard Dean 89
Reece, Harry Lee 79, 95, 96, 146
Reed, Douglas Howard 40, 89, 146
Reed, Frederick Lee 67, 79
Reed, Richard Maize 94, 102, 103
Reeves, Philip Eugene 146
Reily, Judith Ann 84, 85, 139
Reim, Robert Victor 44, 89, 107
Reineke, Jan Oskar Hugo 59, 61
Reiners, William Arnold 81, 99, 146
Rennie, Wayne Maurice ....
Rex, James William, III 62, 67, 89, 107, 139
Rhind, William Richard 139
Richards, Kent David 48, 81, 92, 99, 101, 108
Richards, Robert Corry 44, 79, 94
Rieke, Allyn Clair 44, 86
Riggs, Richard Forrest 61
Rimsay, Robert Lawrence 61
Ripperger, William Charles 101, 104
Rippey, Charles David 86
Roach, Donald Ray ....
Robbins, Carole Joan 36
Roberts, Donald Lee 108
Roberts, William Byron 60
Robertson, Roberta Lee ....
Robinson, David Richmond 89
Robinson, Donald Sammons ....
Rochow, Janet Marie ....
Rogers, Frances Wells 69
Rohrer, Jerry Ray 81, 146
Roop, William Joseph 89
Rosenberg, Jerome Richard 92, 94, 99
Rosenberg, Marcia Sue ....
Rosenberg, Michael 139
Ross, Joan Betsy 38, 68, 69, 128, 140
Ross, William Cotter 79, 98
Rossow, John William ....
Roszell, Byron Lynn 44, 81, 98, 146
Rotche, Irene Sue ....
Row, William Harold, Jr. 81, 99, 102, 108
Rowland, Doyle Alfred ....
Ruffolo, Michael Salvatore, Jr....48, 62, 63, 79, 107, 128, 140
Ruhl, Sherrell Layo 44, 140
Runyon, Keith Russell ....
Rush, Judith Jane 82
Rushing, David Lee ....
Ryan, Ruth Marie ....
Ryan, Sandra Kay ....

S

Sackett, Joan Helen 140, 74
Sallstrom, John Emery 54
Sanders, John Preston ....
Santas, Constantine 44, 58, 59
Sato, Stanley Takayoshi 44, 48
Schabel, Marjorie Louis 45, 82, 146
Schactner, Letitia Luther 77, 140
Schaefer, Carol Annette 111
Scheib, Alberta Louis 61, 77
Schick, Lois Irene 82
Scholsser, William Wright ....
Schneider, Quentin Lee 58
Schock, Robert Louis, Jr. 86
Scholes, Mary Eliabeth 39, 41, 42, 61, 82, 146
Schoning, Sandra Kae 41, 44, 85
Schormann, James Brett 72, 73
Schroedel, Frances Margot 41, 44, 56, 140
Schulein, Dorothy Ester 85, 146
Scott, Jane Ann 45, 53, 69
Seidel, Ray Albert 45, 72, 73
Semmerling, Carol Ann 44, 60, 74
Shamon, Richard Michael ....
Shanley, David Vincent 81, 98
Sharpe, John Kenneth 81
Shelton, Floyd Clark, Jr. ....
Sherman, Martha Jean 74
Shreves, Leanne Mary 44
Shroyer, Janet Carolyn 41, 56, 74, 147
Sivelis, George Constantine ....
Simmen, Don Earl ....
Simonsen, Victor 79, 140
Simpson, Frederick Gleadall, Jr. ....
Smallwood, Susan 74, 75, 107
Smith, Albert Merriman 40, 70
Smith, Jonathan Sanders, II 70, 94, 140
Smith, Larry Lee ....
Smith, Lowell Kent 58, 147
Smith, Rennie Greenhalgh 56, 69, 140
Smith, Sharron Lee 41, 147
Smith, Walter Charles ....
Smythe, David Eben ....
Snouse, Harold Clifton ....
Sokody, Linda Jean 40, 50, 51, 53, 63, 69, 140
Sokup, Richard Francis 86
Sorgenfrei, Frederick James ....
Sparrow, George Burbank 70
Speers, Jane Carol 82, 147
Spence, Allan Walker 89
Spence, James Herschel, Jr. 89, 101, 140
Sperry, Meribah Willis 53, 58, 60, 61
Spiegler, Barbara Jean....59, 82, 111, 147
Spotts, Maryann Jean 44, 68, 69
Stablein, Joseph Edward 89, 100, 109, 147
Stadheim, Todd Arne ....
Stafford, Richard David 101
Stagg, Gordon Anthony 81
Stallard, John Norton 48, 73, 92, 94, 147
Stamos, James August 79
Stanicek, Blair Alvin 92, 94
Stegman, John Joseph ....
Steinberg, Gloria Beverly 147
Steinfeldt, John Gary 140
Stephenson, Harriet Bowen 66, 77, 111, 140
Stiles, Dennis Ward 86
Stilling, Daniel Fredrick, III 140
Stockert, Thomas Albert 62, 107, 141
Stoltie, James Merle 43, 44, 147
Stone, Ardathe Nadine 39, 42, 68, 69
Stone, Eva Mary 53, 61, 82, 141
Stone, Gary Brooks 54, 70
Stowell, James Kent
....29, 50, 62, 63, 73, 92, 94, 95, 96, 101, 141
Stratton, Bruce Charles 60
Streibich, Ronald Leland 72, 73, 103, 128, 141
Strickler, Nancy Jane 50, 61, 74, 109, 112
Stroud, Franklin Lyle 44, 57, 81
Stryker, Barbara Joan 111, 107
Stuart, Ardis Jeanette 66, 68, 69
Stuckey, George Border ....
Stuckey, John Charles ....
Studley, William Meyer 89, 107, 141
Summers, Suzanne 52, 54, 74
Suzuki, Atsushi 59
Swanson, Suzanne Marie 38, 40, 41, 69, 141
Swart, Jay Henry ....
Sweatman, Gary Wendell 44
Sweeney, Donald Theodore 141
Swensson, Richard Gavin 42, 60, 61
Switzer, Dolores Ann 38, 40, 69, 141
Swoyer, Allen Leighton 89, 141

T

Talbot, Kent Douglas ....
Tannenbaum, William James, Jr. ....
Tapp, Donald Robert ....
Tarbox, James Sidney 81
Taylor, Glenda Karen ....
Taylor, Karl Kay 54, 81
Tetzlaff, Carolyn Elizabeth 74
Tetzlaff, Kenneth Walter 49, 81, 107, 108, 147
Thayer, Carol Ann 74, 107
Thomas, Glynne Constance 50, 53, 60, 61
Thompson, Charles Alexander 67, 73
Thompson, Elizabeth Ann 82, 107, 109
Thompson, Michael Merriwether ....

Thompson, Miriam Esther 39, 85
Thorsen, Laurence Conger 57, 60, 89, 147
Tomicki, Carol Ann 48, 66, 68, 69, 141
Touton, Charles Philip, II ....
Townsend, Kenneth Lee 89, 100, 107
Townsend, Suzanne 53, 82
Townsley, Joyce Anne 61
Tracy, Robert Joseph ....
Tranbarger, Kenneth Clare 45, 81
Trissal, Sally Jeanne 36, 38, 40, 51, 52, 74, 141
Troutman, Charles Roger 99, 141
Trumbo, Bruce Edward 58, 147
Tucker, Joel Ernest ....
Turl, Marvin Eugene 79
Turner, Eric Aubrey ....
Turner, Kenneth Alonzo 62, 81, 98, 141
Tyksinski, Ralph Albert 141

U

Urick, Charles Arthur ....

V

Valentine, James John 79
Vancil, Gary Duane 89
Van Der Sluys, Janet 68, 69, 111, 142
Van Dyke, Knox ....
Van Winkle, Daniel 86
Velde, Ann Laurine 74, 75
Verene, Donald Phillip 53
Verner, Helen Deloris 52, 53, 55, 56, 85, 109, 147
Vilen, Sandra Joan 74, 75
Voaden, John Rice 86
Vogel, Ronald Duane 86, 104, 142
Vondrak, Edward Andrew ....
VonGontard, Adolph Harvey ....

W

Waggoner, Walter Sheperd ....
Walant, Joan Adrienne 40, 69, 142
Wall, James Robert ....
Wallace, Byron Joseph, Jr. 79, 86, 147
Wallace, Robert 142
Wallach, Peter Allen ....
Waltershausen, George Louis ....
Walworth, Mary Lucile 41, 42, 43, 45, 82, 147
Walzer, Barbara Ruhland 54, 85, 109
Warkentin, Welton 48, 51, 54, 70, 147
Weaver, Gerald C. 86, 147
Webster, Mary Louise 85
Weech, Terry LaVerne 43, 147
Weise, Robert Ernest 67, 93, 142
Wentling, Anita Jane 41, 44, 82, 142
Wessels, Richard Herbert 79
Westerfield, Sara Anne 42, 61, 68, 69
Wetzel, Anne Bradley 54, 85
Wetzel, Barbara Bradley 54, 85
Whimpey, Dennis John ....
White, David Charles ....
White, Helen Ann 51, 63, 128, 142
White, James B., Jr. 81
White, Nancy Jane 56, 61, 69
White, Ruth Ann ....
Whitehouse, Donald Bolton ....
Whitsitt, Bruce Lowell ....
Wier, Jane Ann 74
Wilcoxen, Larry Eugene 55, 100, 142
Wiley, Samuel Robert 142
Williams, Willabell Hall ....
Wilson, Carole Anne 59, 61, 76, 77, 142
Wilson, Larry Eugene ....
Winebright, James William 33, 42, 48, 51, 63, 107, 142
Witschey, Catherine Jane 44, 52, 74, 111, 147
Wolf, Robert Ralph 62, 94, 107, 128, 142
Wollrab, James Edward 71, 147
Woods, Barbara Scott 56, 57, 60, 68, 69
Wurzel, Kenneth Dale 61, 70

Y

Yee, Tucker Tew ....
Yonan, Edward Elbert 142
Youngren, Lowell Neil 42, 43

Z

Zachwieja, Stephen Daniel, Jr. ....
Zelle, Donald Lee 89, 94
Zemek, Barbara June 82
Zendt, Robert Richard 86
Ziehr, Harold Edgar, Jr. ....
Zollner, Max Edward ....